SHOP EARLY AND WISELY
The seasonal gift buyer who gets most for his money is the early shopper who reads the ads carefully, and buys at leisure.

Coshocton Tribune

FULL INTERNATIONAL NEWS SERVICE NEWS REPORT AND TIMES-AGE CIRCULATION BOOKS OPEN TO ALL

THE WEATHER
OHIO—Fair tonight and Tuesday except snow flurries near Lake Erie; colder tonight.

VOL. XI, No. 105 MONDAY EVENING, DECEMBER 15, 1919. THREE CENTS

WARTIME PROHIBITION UPHELD BY U. S. SUPREME COURT

MEXICO IS EARNING A THRASHING

Hand Of Wcodrow May Be Forced By Lawless Mexican

CONGRESS IS RILED

Watchful Waiting Policy Of State Department May Be Forsaken

WASHINGTON, Dec. 15.—President Wilson's hand may be forced by Carranza. He is known to be watching the Mexican situation with anxiety and the prediction is being freely made here that he must soon abandon his policy of "watchful waiting."

Congress is watching the border with blood in its eyes. Senators and congressmen on both sides of the political fence openly express their opinion that Carranza needs to be spanked and are firm in the belief that unless this is done in some form or other and in drastic fashion, the present outburst of kidnappings and property outrages will go on.

Despite the supposed attitude of President Wilson against intervention in Mexico it is known that he fully backed Secretary Lansing in the latter's firm stand in the case of kidnapping, arrest and imprisonment of Consular Agent William O. Jenkins by the Mexican authorities of Puebla; and at one time in that affair the United States appeared within an ace of armed action. Even the president's critics admit that while he may not have been quick to leap into a fray he makes a thoro job of it when he does leap.

Significance is attached to the news that the department of justice is sending a number of special agents to the

(Continued On Page Six)

GAS OFFICE TO MOVE TO CORNER WALNUT AND 6TH

The Coshocton Gas company has leased the corner room in the Bachert building, corner Walnut and Sixth-sts, and will move its office from the present quarters on Sixth-st to the new location as soon as the room, formerly occupied as a grocery and meat market, is ready for occupancy. The new room will give the gas company more space and will afford better facilities for transacting its business.

FIVE TAKE THE CARRIER EXAM.

There were five men who took the civil service examination at the Post Office Saturday for city mail carrier and five who took the civil service examination for rural mail carrier.

A civil service examination for stenographers will be held the fourth Friday of each month at the post office for positions in Ohio, Indiana and Kentucky.

HOLINESS MEETING

The Holiness prayer and praise meeting will be held at the home of Carl Pangle, 232 north Fifteenth-st, Tuesday evening.

REPUBLICANS CHOOSE CHICAGO FOR CONVENTION NEXT JUNE

The Republican national committee snapped at close of session. (1) is Chairman Will Hays of committee; (2) is Governor Sproul of Pennsylvania, one of the Republican presidential possibilities who attended meeting.

MUTE CHILD DROWNED BY MOTHER STARVING FOR ITS FATHERS LOVE, IS BELIEF

Mrs. Esther Blake In Hospital At Atlantic City A Nervous Wreck While Police Unravel Mystery Of Her Son Buddy's Death

ATLANTIC CITY, N. J., Dec. 15.—Mrs. Esther Blake, whose six year old ame sBlake, known as "Buddy" was found drowned on Ventnor Beach, after having been reported kidnapped by two negroes lies in the City hospital today a nervous wreck with a charge of murder against her. She is accused of throwing her boy off a pier into the Atlanti cocean.

The police believe it was a tragedy of love and jealousy. Mrs. Blake was living apart from her husband, James M. Blake, a Philadelphia insurance man and the police theory is based partly upon statements she is alleged to have made to Police Chief Sprague. After the body was cast ashore by the surf and Mrs. Blake was notified she is said to have declared:

"The boy stood between us."

Friends of Mrs. Blake declared that she had been wrought up mentally for some time over domestic troubles and when Chief Sprague instructed her of he rarrest she was on the pointof collapse.

If Mrs. Blake improves, Chief Sprague said he would question her during the afternoon and attempt to get a detailed, coherent statement as to what happened on the bleak and lonely beach Friday night, when the boy disappeared. When taken to the hospital and informed that she would be questioned later Mrs. Blake vehemently denied her guilt.

"When you come to me again I will tell the same story I have already told," she exclaimed and then broke down sobbing.

The "same story," was that Mrs. Blake was attacked by two negroes. After selling her purse, she said, the men made off taking the boy with them. She explained that the lad

(Continued On Page Six)

MOUNTAIN JUDGE DEPLORES LETHARGY

CLEVELAND, O., Dec. 15. — The need of the mountaineers of Kentucky is to be made disatisfied with conditions there.

This was the massage brot to Clevelanders today by William McKinley, 26, a justice of the peace from Pikesville, Kentucky, who today has his first ride in an automobile and talked over a thing for the first time.

"We need visions of something higher, nobler and richer," he said.

WILSON TO NAME COAL COMMISSION PROBABLY TODAY

WASHINGTON, Dec. 15.—President Wilson is expected today to announce the members of the commission of three which is to adjust the wages of the coal miners and fix new prices if necessary. The president has been withholding the appointment of the commission until he is advised by Attorney General Palmer that the miners have complied with the other terms of the settlement proposition and have returned to their work. The attorney general was confident that reports would come today which would indicate that the great majority of the miners have returned to their work, and he would so notify the president.

FULL RETURN OF MINERS TO WORK MOND'Y IS INDICATED

Shortage Of Fuel Still Serious In Ohio, Says Exchange Official

OPERATORS' SCALE COM. MEETS WED.

COLUMBUS, Dec. 15.—Altho the miners are returning to their work, strict economy of the present coal supply is urged by W. D. McKinney, secretary of the Southern Ohio Coal Exchange here. In view of the fact that normal coal production will not be reached until the middle of the week and the only coal available is being transported already, McKinney advises coal consumers to be careful lest they hinder the supply which is hardly sufficient for the cold weather demand.

Both operators and miners' officials are confident that approximately all of the miners will be back to work today, but due to the necessity of repairs, many of the mines, the maximum production of coal will not be obtained for several days. President John Moore, of the Ohio United Miners estimated that fifty per cent of the mines were not in condition for immediate normal production.

Concerning the reported differences between some of the unions and their operators, President Moore declared:

"There was disappointment, but the feeling of satisfaction is more general now than Thursday and all the men able to work will be at their jobs today."

CLEVELAND, O., Dec. 15.—The scale committee of the National Coal Operators Association, will meet in Cleveland Wednesday.

Announcement was made today by Secretary D. F. Hurd of the Pittsburg Vein Operators Association.

The scale committee will take up any unadjusted points in the new scale, according to Mr. Hurd. He said the committee had no other program, altho it was reported that some of the operators proposed to bring up the matter of securing increased prices for coal in the event the president's commission grants wage increases in excess of the 14 per cent already granted.

Secretary Hurd predicted normal coal production in Ohio by nightfall. He said he had received very encouraging reports of coal production on Saturday and that every indication pointed to full resumption thruout the state today.

Martin Kirker And Mrs. William Kirker Both Die In West

Mrs. J. R. Dawson, Coshocton R. D. 6, received a letter Monday morning announcing the death of her uncle, Martin Kirker, at his home in Greenwood, Neb., December 12. He was a brother of Samuel and Martin Kirker, both deceased, Jackson-tp.

Martin Kirker and his family left Coshocton-co about 50 years ago for Nebraska. He was about 87 years of age. The letter stated that he was sick only 24 hours. His niece, Mrs. Sarah Underwood, and his nephew, Douglas Kirker, both of Uniontown, Kansas, attended the funeral.

Mrs J. R. Dawson also received a letter Monday announcing the death of her aunt, Mrs. William Kirker, at Deep River, Iowa, about the first of December, death resulting from a paralytic stroke. She was 82 years of age. Her maiden name was Frances Greer. She was born and reared in Jackson-tp, leaving this county about 50 years ago.

J. C. BAUGHMAN CRITICALLY ILL

J. C. Baughman, 822 Chestnut-st, was taken suddenly ill Sunday afternoon with appendicitis and was operated upon at the City hospital Sunday evening at 8 o'clock. Mr. Baughman suffered an acute attack and is in a critical condition.

ALLIES TO DEMAND BODY OF WILHELM

LONDON, Dec. 15. — The allies are understood to be draftling a joint note to Hollond demanding the extradition of the ex-kaiser.

Sir Gordon Hewart, the attorney general of England, has now completed all the plans for the trial, it was learned today.

The trial of the former German emperor was one of the questions considered at the conference between Premier Lloyd George and Premier Clemenceau at London late last week.

DEADLOCK ON TREATY STILL IS UNBROKEN

Slight Hope Entertained For Compromise On The Covenant

WASHINGTON, Dec. 15—The treaty situation today was a hopeless deadlock.

Announcement from the white house that the president plans no compromise brot disappointment to those friends of the treaty who had hoped that President Wilson would arrange a common ground for settlement with the friends of the treaty.

Senator Lodge and Republican leaders were prepared to accept the challenge of the president that theirs is the "undivided responsibility" for the treaty situation.

The pressure of public opinion now seems to be the only factor which may bring a change in the treaty situation, unless sufficient Democrats follow the lead of Senator Underwood, of Alabama, and declare for a resolution ending the state of war with Germany when they believe no other hope is offered.

COURT RULES CITY CAN SAY WHERE WIRES CAN BE LAID

WASHINGTON, Dec. 15.—The supreme court today upheld the Ohio statute giving state municipalities the right to control and regulate the placing of telegraph and electric light and power lines and wires in city streets.

BLIZZARD HITS CLEVELAND WITH COLDER WEATHER

CLEVELAND, Dec. 15.—Cleveland was in the grip of the first real blizzard of the winter today.

Coming from the west driven by a strong wind, the weather bureau predicted the snow would continue until nightfall.

Altho still snowing at noon, the rate of fall had greatly lessened.

Zero weather tonight was predicted.

The fuel commission was watching closely the distribution today of the available supply of coal as it was feared that the blizzard, should it continue, would interfere materially with the movement of coal from the mines.

COUNTY'S MINES ALL OPERATING

So far as James McCormick, miners organizer, was able to learn Monday morning all coal mines in the county were operating at full force. A normal production of coal is expected in the county by the middle of this week.

A meeting will be held tonight of the wagon mine operators and miners to figure the 14 per cent increase on the various grades of work and coal.

JUDGE BRANDEIS READS UNANIMOUS DECISION; A REVERSAL OF KY. COURT

No Ruling Is Made On 2.75 Per Cent Beer—Highest Court Rules War Is Not Over Until Officially So Declared—Bonded Whiskey Can Not Be Withdrawn From Warehouse.

WASHINGTON, Dec. 15. — The United States supreme court today held the wartime prohibition law constitutional. No decision was handed down on 2.75 per cent beer.

The supreme court reversed the decision of the district court of Kentucky, permitting the removal of whiskey from bond for beverage purposes. The decision of the New York court declaring the law constitutional was affirmed.

The court ruled that the wartime act was valid in its inception and that its validity has not been changed by any change of national condition.

The decision of the court was unanimous.

Justice Brandeis in reading the decision of the court dwelt at great length as to the proclamation of peace. The court held in its decision that despite the fact that the president has stated in speeches that the war is at end and despite veto of the Volstead act and despite all other indications that the war is in reality over, the law must remain effective until peace is officially declared.

The decision in the case was made on supreme court docket 62, affirming a lower court decision in the case known as "Alphonse Dryfuss, Eugene Blum, Eugene Basche of New York vs. William H. Edwards, collector of internal revenue." The case involved the right of Dryfuss to withdraw distilled spirits from bonded warehouses for beverage purposes.

They attempted to withdraw fifty barrels of whiskey by offering cash which was refused by the internal revenue collector. The withdrawal was not permitted.

The case was brot in the district court in New York to declare unconsti-

(Continued On Page Six)

SLAYER OF SWEETHEART IS SURE SHE LOVES, STILL

Alleged Son of Senator New Hopes To Join Her Spirit In Hereafter

BUT WANTS TO LIVE

LOS ANGELES, Cal., Dec. 15. Harry S. New, jr., alleged son of U. S. Senator New, of Indiana, and confessed slayer of his sweetheart, Freda Lesser, awaits the start of his trial for murder here tomorrow, with amazing indifference and dull concern.

A shrug of his thin shoulders is his invariable reply to questions concerning his opinion as to the outcome of the trial, that may send him to the gallows or to a "lifer's cell."

"I haven't given the outcome very much thot," New declared. "It's not much to bother me either way. Fifty-fifty, you might say."

Buffeted by a battery of alienists in his cell in the county jail, alienists who pronounced him "dull"—and besieged by newspaper reporters and

(Continued On Page Six)

BIRTH NOTES

A son was born to Mr. and Mrs. Rudolph Ehrich, Cambridge-st, Monday morning at the Henderson home, Walnut-st.

A son was born to Mr. and Mrs. Walter Carpenter, Dover, Friday at the home of Mrs. Carpenter's mother, Mrs. Porter Goce, Pine-st.

J. PERSHING IS AT CINCINNATI

CINCINNATI, Dec. 15.—General J. J. Pershing, commander of the American expeditionary forces is to be Cincinnati's honored guest today. Following his arrival at 4:45 p. m. a parade will start from the Penna. depot. The school children will sing patriotic airs as the parade passes Government Square and at 6 p. m. Gov. Cox will greet the general at the Sinton Hotel. Following dinner at the Business Men's Club a reception at Music Hall will wind up the ceremony.

General Pershing is scheduled to leave at 11 p. m. tonight.

KANSAS AND OHIO ONLY STATES HANGING BACK, SAY RAILWAY OFFICIALS

WASHINGTON, Dec. 15. — Coal production will reach 80 percent of normal today, it was announced today by the railroad administration, after early reports had been received from the coal fields. In Kansas and Ohio alone the production is still considerably below normal and the situation is regarded as serious in those states.

The railroad administration today announced the lifting of restrictions on bunkerage.

The bunkering of ships was placed on a permit basis and coal will be issued to ships in the following order:

Inland and coastwise vessels.
Overseas vessels.
Foreign overseas vessels.

This order will permit a number of foreign vessels, which have been tied up for lack of fuel, to sail.

The president expects to appoint the coal commission today, it was stated at the white house today. Attorney General Palmer has asked that the appointment of the commission be withheld until he is assured that all of the miners have returned to their work.

John L. Lewis, and William Green were at the white house today and offered assurances that all of the miners would return to their work.

FEDERAL CHEMISTS ARE WATCHING RAINBOW SUGAR

That all samples of so-called "rain bow" sugar so far examined by the Bureau of Chemistry have been found to be colored by harmless dyes is the statement of the United States Department of Agriculture, whose pure food experts began testing samples of this product soon after it appeared on the market. Repeated inquiries coming to the bureau from many parts of the country seem to indicate that considerable quantities of this sugar have been supplied to grocers.

The department states that in accord with the provisions of the Food and Drugs Act it will continue to examine samples of this tinted product to ascertain whether or not harmful dyes are used in the future. Only the colors known to be harmless have been used in the samples tested and under the Food and Drugs Act their use can be continued so long as they do not conceal inferiority. The sugar so far examined is harmless, sound, and not inferior, so that the practice of the refiners does not conflict with the provisions of this law.

The method employed in tinting the sugar examined is relatively simple and adds very little to the cost of the product and nothing to its food value. Refiners state that the shortage of sugar has created an opportunity to put on the market considerable reserve stores of this colored product which ordinarily is used only for confections. They deny that they have colored their stocks of white sugar in order that a higher price might be demanded for it.

NEWSPAPER ARCHIVE®

THE COSHOCTON TRIBUNE
And Times Age.
Entered as second class mail matter at the postoffice at Coshocton Ohio, under the Act of March 3, 1879 Published evenings and Sunday morning by The Tribune Co

SUBSCRIPTION RATES
One week by carrier 15c
One week by mail 10c
(Single week by mail ..... 15c)
One year by mail $4.00
All mail subscriptions payable in advance and paper stops on expiration This is to comply with Postoffice ruling and there will be no deviation therefrom.

BEWARE THE EXTREMISTS

The word America and the term "Americanism" are being used today by too many blatherskites and demagogues to screen their own hypocrisy and infamy.

Our country today is beset by two forces. One is the force of ultra-radicalism. These extremists, not content with the orderly processes by which government proceeds to amend and purify itself, would substitute revolutionary methods for the methods of democracy. They would gain by forcible means what they know they cannot obtain by the peaceable use of the instruments of democracy, reason, education, persuasion and argument. They prefer the bayonet to the ballot.

On the other hand are the ultra-conservatives. With them the existing order must be maintained at all hazards. Whoever disagrees with them is an anarchist. They are as violently opposed to change as the ultra-radicals are to our present institutions. They recognize no wrong in the estabilshed order and would go to as bloody lengths to maintain the status quo as the I. W. W.'s and their ilk would to secure immediate change. They arrogate to themselves all the simon-pure Americanism there is and whoever disagrees with them is an object of suspicion and "an undesirable citizen."

These forces are equally dangerous. The great mass of law-abiding, liberty-loving people in this country today are threatened on the one hand by the violence of revolution and on the other by the lawlessness of official despotism.

While there are naturally divergent views on the subject, our own belief is that there is more danger threatening genuine American institutions from the latter than there is from the former. While sudden and violent changes are always to be deprecated, we must face the fact that ceaseless, unending change is a law of nature and that in the natural order there is no standing still. Consequently, he who opposes change is as much the foe of justice and liberty as he who proposes unreasonable and violent change.

The thing for which our people should strive is to bring about changes the need of which is well recognized, thru the orderly processes of law; to preserve the rights of free speech and a free press; to tolerate the opinions of others and to guarantee to others the freedom we demand for ourselves; to give to every man the right to express his views on every subject whatsoever, so long as he does not advocate open violence and the destruction of free institutions by revolution, but merely seeks their change thru processes permitted by statute, and guaranteed by the basic law of the land.

And whenever you hear a man ranting about his own "one-hundred percent Americanism" and the "sacredness of American institutions," and in the same breath advocating the violent repression of free speech you can set him down not only as a hypocrite, but a more dangerous enemy of real Americansim than the most blatant anarchist in the land.

When we hear after dinner orators lauding the "Established Order" and denouncing all those who disagree with them as undesirables and near-traitors; when men of this type declare that this is no time to talk of change and that we must fight every proposal which would interfere with existing conditions, we are reminded of the immortal epigram of old Dr. Johnson that "Patriotism is the last refuge of scoundrels."

There are abuses of justice in this country too flagrant to be overlooked. There are grievous wrongs which need righting. There are misery and suffering which are not part of the "Divine plan," as our reactionaries would have us believe, but directly the result of man's injustice to man.

To try to gloss these things over is not only criminal, but foolish. To refuse to face them is a sign either of indolence or cowardice—or gross selfishness. To attempt to repress honest men from expressing honest views on these subjects is the surest way in the world to foment unrest and ultimate revolution.

Better the wildest harangues of the soap box orators undisturbed than the repression of the rights of free speech by armed minions of the law. Free speech, for a thousand years, has been the safety-valve of English institutions and English liberties. We might as well try to build a boiler with no escape for its steam as to contemplate a world peopled with human beings and the rights of free speech and peaceable public gathering eliminated.

Beware the complacent representatives of the existing order who are continually decrying the lawlessness of those who disagree with them and are forever prating about their "hundred percent Americanism." They are the very ones, if given their way, who would speedily bring tumbling about our heads the very institutions they profess so much to cherish and adore.

DOCTOR JACKSON'S
Digestive and Liver Powder
is compounded from a physician's prescription and has been successfully used for more than thirty years Try it for your stomach.
Price 60c and $1.00 at all druggists Send 3c stamp to The Jackson Medicine Co. Zanesville, O. for sample package.

Mother Gray's Powders Benefit Many Children
Thousands of mothers have found Mother Gray's Sweet Powders an excellent remedy for children complaining of headaches, colds, feverishness stomach troubles and other irregularities from which children suffer during these days and excellent results are accomplished by its use Used by mothers for over 30 years. Sold by Druggists everywhere

Cooperdale, O
The Freeman Hammond Co. from Chicago in Music, Sketches and Characterizations,
Wednesday Evening, Dec. 17th.
Everybody Invited.

Sleep?
Does a dry cough keep you awake?
KEMP'S BALSAM
will stop the tickle that makes you cough.
GUARANTEED.

The Commercial National Bank
Our 1920 Calendar is Ready For Distribution
If you can not call at the bank in person to get yours, send us postal and we will mail it to you."
The Commercial National Bank

NAME "BAYER" ON GENUINE ASPIRIN
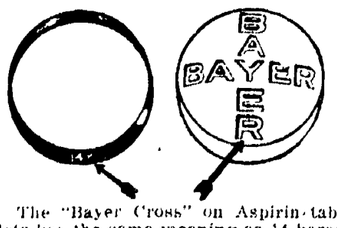

The "Bayer Cross" on Aspirin tablets has the same meaning as 14 karat on gold. Both mean genuine!
"Bayer Tablets of Aspirin" should be taken according to the safe and proper directions in each "Bayer" package. Be sure the "Bayer Cross" is on package and tablets. Then you are getting the genuine Aspirin prescribed by physicians for over eighteen years for the relief of Colds, Pain, Headache, Toothache, Earache, Rheumatism, Lumbago, Neuritis.
For a few cents you can get a handy tin box containing twelve tablets. Druggists also sell larger "Bayer" packages. Aspirin is the trade mark of Bayer Manufacture of Monoaceticacidester of Salicylicacid.

Financial Letter

NEW YORK, Dec. 15. -- While there has been no positive development in connection with peace treaty prospects during the past week, Washington indications are strongly in favor of a compromise which will result in the adoption of the document with sundry reservations shortly after the holiday season. This outlook, encouraging as it is, nevertheless foreshadows a period of continued uncertainty and postponement of definite business relationships with foreign countries during which but little improvement can be made. The interchange of views on the railroad question during the past week appears to confirm the prediction that the roads will be handed back to their owners at the close of the year or soon after, while the delay of Congress and the apparent difference of view between the Senate and the House on the whole subect seems to point to the possibility of a gap between the date of return and the date when fresh legislation covering the whole railroad situation is carried to the statute books. The issue is, however, still in doubt. On the other hand the adjustment of the coal strike, despite the fact that much damage has been done thru shortage and thru the closing of the plants, as a result of fuel restrictions, tends to afford a prospect of relief to many industries whose prosperity is dependent upon obtaining an early supply of fuel. With improvement thus in sight in various departments of domestic business life, the financial situation nevertheless continues perturbed both at home and abroad. This state of things should impress upon the mind of the investor the necessity of prudence and foresight pending further developments.

The Trade Situation

Current developments are showing how serious is the trade situation (and consequently the financial outlook) in our relations with foreign countries. On December 11 sterling demand dropped to $3.69, while lire have fluctuated around 13.40 and marks of late have been below 2 cents. Those who bot heavily of foreign currencies during the autumn are now feeling the consequences and some have become exceptionally discouraged and have attempted to unload their holdings. The effort to do so has, of course, depressed quotations still further. The most serious factor in the exchange situation, however, is not the mere decline of the quotations, but is the great quantity of exchange which is now overhanging the market. Exporting houses have for some time past been in the habit of leaving their funds on deposit abroad or have extended credit on open account to foreign buyers. The result has been to increase in a very great degree the volume of business which is being carried along on open credit and, in consequence to produce a large volume of bills which might be sold at any moment. These in fact are being offered whenever any improvements in quotations permit. Neutral European countries are in a worse position than the United States, and the prospect of these conditions undoubtedly is such as to point to further severe shrinkage unless something be done to support exchange. Such shrinkage would undoubtedly mean a falling off in our foreign trade. These conditions are reflected in the low values of foreign securities of all kinds. Anglo-French 5s are practically on a 10 per cent basis, and many other strong foreign obligations in much the same position. Should some action be taken in the near future for the stabilization of exchange many of these issues would be genuine bargains

The Money Outlook

Efforts to contract the loan account of the reserve banks have not thus far been very successful and accordingly there is no reason to expect any reduction in call rates for the immediate present During the past few days there have been temporary reductions in call money, but they have promptly been offset by reactions to high levels, closing figures ruling around 10 or 12 per cent most of the time The reports of the reserve banks show that, in spite of technical improvement here and there, there has been only a very narrow margain of lending power, which is being almost entirely required for commercial uses The natural influence has been drawn from this situation that the call money volume now in the market not be very greatly enlarged and that sudden or unusual demands upon it would accordingly result in higher prices for such funds as were available, the loans then going to the highest bidder Many who would have been glad to purchase securities at prices which have prevailed for some of the issues within the past week, have been deterred from so doing by the fact that they would have to pay so heavily for the loanable funds with which to hold their investments until favorable opportunities arise for taking a profit. There has been some indication during the past week of a turn in the tide of crop moving demands which has fallen heavily upon the reserve banks during the past autumn. Funds are now moving back into the banks, but they cannot be expected to bring about a material change in the situation before the end of the year. Buyers who are obliged to borrow must therefore not count upon cheaper money. The action of the Federal Reserve Board of New York in advancing discount rates was expected and therefore largely discounted. It should, however, be accepted as a warning of the limitations of the money market, and as evidence of the intention of banking authorities to impose more restraint upon excessive inflation.

Prices and Values.

Early in the week there was a decided tendency to improvement in quotations, and not a few issues made very decided gains, among them some of the motor and oil favorites. Later, however, these gains were lost and those who had counted upon a sharp and general advance found themselves disappointed. They are not likely to get very much encouragement so long as present money conditions continue Traders have shown special favor for the industrial issues which have varied widely in value within recent weeks, their opinion evidently being that the inflation had been largely eliminated from them and that they were due for price advances. On the other hand, earnings of many industrial shares now show quite distinct declines, and it may be doubted whether any process of passing the load on the consumer will be altogether efficacious as long as present methods of taxation continue in vogue. Taken all in all, conditions are now such as to afford to the investor encouragement to buy with his own funds, while on the other hand suggesting to him the danger of too large speculative commitments during the present period of transition.

HENRY CLEWS

INDIGESTION
Caused by
Acid-Stomach
Millions of people—in fact about 9 out of 10—suffer more or less from indigestion, acute or chronic. Nearly every case is caused by Acid-Stomach.
There are other stomach disorders which also are sure signs of Acid-Stomach—belching, heartburn, bloat after eating, food repeating, sour, gassy stomach. There are many ailments which, while they do not cause much distress in the stomach itself, are, nevertheless, traceable to an acid stomach. Among these are nervousness, biliousness, cirrhosis of the liver, rheumatism, impoverished blood, weakness, insomnia, melancholia and a long train of physical and mental miseries that keep the victims in miserable health year after year.
The right thing to do is to attack these ailments at their source—get rid of the acid-stomach. A wonderful modern remedy called EATONIC now makes it easy to do this.
One of hundreds of thousands of grateful users of EATONIC writes: "I have been troubled with intestinal indigestion for about nine years and have spent quite a sum for medicine, but without relief. After using EATONIC for a few days the gas and pains in my bowels disappeared. EATONIC is just the remedy I needed."
We have thousands of letters telling of these marvelous benefits. Try EATONIC and you, too, will be just as enthusiastic in its praise.
Your druggist has EATONIC. Get a big 50c box from him today. He will refund your money if you are not satisfied.
EATONIC
FOR YOUR ACID-STOMACH

Edward Peil tells how it feels to fall off a cliff in

"THE EYES OF THE WORLD"

"In my motion picture experiences I have taken a number of unusual hazards," said Edward Peil, who falls off the high cliff in the Clune production of "The Eyes of the World" which will be shown at the Pastime Theatre December 15th and 16th, "but I had one stunt to put over that gave me more concern for a few very ticklish minutes than dropping over the edge of the precipice in the flight of the lovers in Harold Bell Wright's book.

"I was in one of the wild animal pictures that used to be so popular and had to stand with a piece of raw meat on one of my shoulders, placed there as a tempting bait for a leopard. When I looked around and saw this ferocious cat with its eyeballs like coals of fire, I was ready to throw up my job, but it was too late then. The leopard sprang at me, but his main interest was in the meat, and as I had protected my flesh with padding, his claws did me little harm when he landed. The trainer with his big fork was right on the job and the brute, satisfied for the moment with the red meat, gave me time to seek safety

"But I guess the fall off the cliff in "The Eyes of the World" gave me more excitement at that," continued Peil, "both because it was so dangerous and so long drawn out. We had to rehearse it time after time to satisfy Mr Brown, who is a very exacting director, in big or little details, and I think if I had not been pretty badly hurt, in fact knocked out, he would have had me trying for a better effect yet

"The sixth time, when I went thru the branches of the tree, I was doubled up backward and the muscles of my back were so wrenched and the body contusions were so serious that it was weeks before I was able to do any sprinting, I assure you. Realizing the hazards we were taking this cliff scene was put off until all the other scenes in which I appeared had been made"

So realistic and thrilling is Peil's plunge from the cliff that about half of the people who see the climax in "The Eyes of the World," are only half convinced that a dummy was used, although it is plainly shown that Rutledge (Peil) is shot during the fight with King (Livingston) and drops over the edge. There is no chance whatever for the employment of a stuffed figure. To still all controversy it may be said here that Peil DID fall over the cliff, and not only once, but as he says, five other times in rehearsal.

SORE THROAT
or Tonsilitis, gargle with warm salt water, then apply—

VICK'S VAPORUB
"YOUR BODYGUARD" - 30c. 60c. $1.20

TREMENDOUS VALUE FOR 15c
The Pathfinder, Leading Weekly Magazine of Nation's Capital, Makes Remarkable Attractive Offer.
WASHINGTON, D. C., Dec. 15—People in every section of the country are hurrying to take advantage of the Pathfinder's wonderful offer to send that splendid illustrated review of the whole world thirteen weeks for 15 cents. It costs the editor a lot of money to do this, but he says it pays to invest in new friends, and that he will keep the offer open until the Pathfinder passes the 300,000 circulation mark, which will be in a few weeks Fifteen cents mailed at once, with your application to Pathfinder, 793 Douglass St., Washington, D. C. will keep the whole family informed, entertained, helped and inspired for the next three months.

All kinds of Wire Fence, Wagons, Spreaders, Engines and Grinders and Farm Trucks. Wagons, Kiddy Cars, and Sleds for the children in stock at all times.
Butler's Hardware
Coopcrdale, O.

Do You Want a Band Next Summer?
If You Do Support the K. of P. Band this Winter
This is your band. Help the boys keep interested. They receive all the benefits from the concert to be given
Tuesday Evening, Dec. 16
30 PIECES

New Film Screen Permits Seeing Movies by Daylight

LONDON, Dec. 15.—Taking your girl to the movies may lose some of its glamor if the new British film screen, which permits motion pictures to be shown in daylight or in strong artificial light, as well as in the dark, comes into general use.

At an exhibition of British motion picture firms a new kind of screen which can be rolled up like a window blind for easy carriage and which is non inflammable was demonstrated in daylight. There was less strain entailed on the eye than with the ordinary film screen.

CHARITIES MEETING

The December meeting of the Associated Charities board will be held Monday evening at 7:30 o'clock at the library.

SINCE 1870 SHILOH 30 DROPS STOPS COUGHS

NOT A THEORY
It's a fact that the use of alcohol even in moderate doses as taken in tonics is often habit-forming in effect.
SCOTT'S EMULSION
an easily assimilated tonic-nutrient supplies the body with those elements that contribute to strength. Free from alcohol or any other harmful element, Scott's builds strength by nourishment.
Scott & Bowne, Bloomfield, N.J. 19-14

A Good Place to Buy
CLOTHING
For Men and Boys
B. C. SENTER
"A Little Further Down But It Pays to Walk."

Xmas Gifts
See our big stock of suitable gift things. Here you'll find something for every member of the family.
Central Hdw. Co.
Main at Sixth.

Kremola Makes the Skin Beautiful
"KREMOLA" is a scientifically medicated snow white cream that does wonders for a bad complexion. Removes Tan, Moth-patches, Pimples, Eczema, etc. The Auto Woman's Protection. Elegant for man after shaving. MAIL $1.25. Free Booklet.
Dr. C. H. Berry Co., 2075 Michigan Ave., Chicago

PROVE-HERRING CO. SERVICE PRINTERS

See the Display of Xmas Slippers AT CARTONS'
"None But Good Shoes"

SPECIALS
For Tuesday and Wednesday
Fancy Prunes, lb. . 20c
Seedless Raisins, per pkg. 25c
Red Cherries, in syrup, No. 2 can 30c
Silver Fleece Kraut, can 15c
New Mince Meat, per lb. 20c
None Such Mince Meat, pkg. 15c
California Hams, lb. 24c
Dry Salt Side, lb. . . 30c
Smoked Side Meat, per lb. 35c
Star Naptha Powder, pkg. 5c
One 2-lb. box Rub-No-More Soap Chips . . 40c
And 1—10c box FREE.
Ceresota Flour, 24½ lb. sack $1.90
Bring your Basket and Reduce the High Cost of Living.
L. H. Longstreth & Co.
1040 Walnut-St.

Today is Last Day to Discount Your Telephone Bill.

NEWSPAPER ARCHIVE®

CINDERELLA TONIGHT

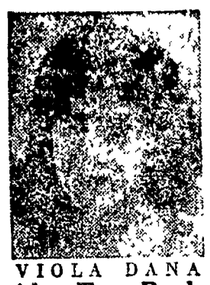

VIOLA DANA

VIOLA DANA

In

"The Parisian Tigress"

Metro Comedy Drama of a Parisian Grozette

Also Two Reel GALE HENRY Comedy, "THE FARMERETTE"

And the Latest FOX NEWS—Best of All

FRIDAY and SATURDAY—WILLIAM FARNUM in "THE LONE STAR RANGER"

"The Place Where You Can Get Your Money's Worth."

Mystic Tonight

Irving Lewis's

CHICKEE CHOO MAIDS

Direct from the Priscilla Theatre in Cleveland. We personally guarantee this show

Also a 2 Reel Sunshine Comedy

Special Tomorrow

WM. DESMOND

In

"A SAGE BUSH HAMLET"

Coming, Thursday

FRITZI BRUNETTE

In

THE WOMAN UNDER COVER

Sixth St. Theatre Tues., Dec. 23

J. Ray Comstock & Morris Gest present

The MOST WONDERFUL PLAY IN AMERICA"

by GEORGE V. HOBART

6th STRAIGHT SEASON OF SUCCESS

COMPANY OF 82 PEOPLE

10 BIG SCENES

BIGGER AND BETTER THIS YEAR THAN EVER BEFORE.

Seat Sale Starts Tonight. Box Office Open Evenings 6:30 to 8:00. Prices 50c to $2.00. Phone 798.

Immense Sale of Ladies' Coats and Suits

Ladies' Suits 1/3 off

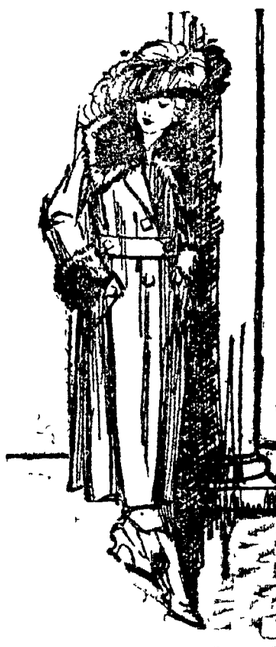

27 Coats $10.00

32 Coats $14.75

24 Coats $19.75

41 Coats $24.75

21 Cotas $29.75

32 Coats $34.75

One Hundred and Seventy-Seven Coats Greatly Reduced.

Gem

THE WOMEN'S STORE

Society

Call Phone 205.

Mr. and Mrs. T. J. Hanley, 803 Chestnut-st, are expecting their son, Major Thomas Hanley, and his wife and two children to spend Christmas with them. Major Hanley, who has been in charge of Carruthers Field, Tex., for the past three years, has been transferred to Virginia, according to a telegram received from him by Mr. and Mrs. Hanley.

• • • •

Mrs. Elizabeth Bunn, 651 Poplar-st, has gone to New York to spend the winter with her son-in-law and daughter, Mr. and Mrs. Frank Gregor.

• • • •

Mrs. Mary Bucklew, of this city, left Saturday evening for New York, where she will spend the winter with her daughter, Mrs. Charles Farrell.

• • • •

Mrs. Jay Johnson and son, Robert, of Canton, will come to Coshocton Saturday to spend the holidays with Mrs. Johnson's parents, Mr. and Mrs. J. F. Kuntz, 329 north Fourth-st. Mr. Johnson will join them Christmas.

• • • •

Mrs. George C. Mitchell, 141 Park-av, will go to Cleveland Wednesday to spend Christmas with her mother, Mrs. Fanny Burns. Mr. Mitchell will go to Cleveland a day or so later.

• • • •

Mrs. O. M. Tigner, of Boston, Mass., is here to spend the holidays with her parents, Mr and Mrs. R. M. Temple, 604 Pine-st.

• • • •

Y. W. C. A. organization meeting Tuesday evening at 7:30 at Central High School.

• • • •

The Ladies' Guild of Trinity Episcopal church will meet Tuesday afternoon at the home of Mrs. Harry Barron, 22 north Sixth-st.

• • • •

Mrs. H. L. Miller and sons Harold and Robert, of Columbus are guests at the home of Mr. and Mrs. Albert Miller, 720 south Fifth-st.

• • • •

Miss Elizabeth Evans, of Philadelphia, is here to spend the holidays with her fiance, Frederic Harris, of the Lahm apartments. Mr. Harris is district superintendent of the Ohio Service Co.

• • • •

Miss Mary Mitchell, of Cleveland, spent the week end as the guest of Miss Eva Pace, 324 Elm-st.

• • • •

Friends here have received invitations to the reception which Rev. and Mrs. Wallace M. Hamilton will hold at their home in Sioux City, Ia., Thursday, December 18, in celebration of their twenty-fifth wedding anniversary.

Rev. Mr. Hamilton was formerly pastor of the First Presbyterian church, this city.

• • • •

Miss Mary Margaret Hanley, daughter of Mr. and Mrs. T. J. Hanley, 803 Chestnut-st, will come to Coshocton Saturday to spend the holidays at her home. She is a pupil at St. Marys of the Springs, near Columbus.

• • • •

The annual Christmas meeting of the P. C. C. club will be held Wednesday evening at the home of Mrs. Ernest Stoker on Kenilworth-av.

• • • •

Mrs. Herman Prindle returned to her home near Nelsonville today after a two weeks' visit with Mr. and Mrs. C. W. Knoff, 717 Poplar-st.

• • • •

"Say it with Flowers." A. B. Williams, Florist.

• • • •

T. M. Bates, 546 Chestnut-st, returned Sunday from a six weeks' visit with his son, Charles T Bates, in Roodhouse, Ill. His granddaughter, Miss Margaret Bates, accompanied him to Coshocton.

• • • •

Mr. and Mrs. Harry Rosenberg of Cambridge, are the guests of Adolph Golden, 121 north Seventh-st.

• • • •

Mrs. Ida Ritter has returned to her home in Akron after a four weeks' visit with Mr. and Mrs. Robert Tracewell, of south Fourth-st, and Mr. and Mrs. James Tracewell, 244 south Third-st.

• • • •

Mr. and Mrs. O. L. Bontempt, 1017 East Main-st, have returned home after spending the past two months in East Liverpool, where Mr. Bontempt was employed.

• • • •

Harry Thacker, of Coshocton, spent the week end with his parents, Mr. and Mrs. Eleven Thacker, of Conesville.

• • • •

114 EGGS A DAY NOW INSTEAD OF 25 A DAY

That Means About $105 Extra Income Per Month for Mrs. Ropp.

"I have 200 hens, including late pullets not old enough to lay, and had been getting 25 to 30 eggs a day. Then I tried Don Sung in the feed, and am now getting 107 to 114 eggs a day." – Mrs. Essie B. Ropp, R. R 2, Littles, Ind

Mrs. Ropp got this increase of 7 dozen eggs a day in the middle of winter. At 50 cents a dozen, 30 days a month, this makes $105 extra income a month. The Don Sung for her 200 hens cost her about $2.50 per month. You can see how well it paid her, and we'll guarantee it will pay you. Here's our offer.

Give your hens Don Sung and watch results for one month. If you don't find that it pays for itself and pays you a good profit besides, tell us and your money will be promptly refunded.

Don Sung (Chinese for egg-laying) works directly on the egg-laying organs, and is also a splendid tonic It is easily given in the feed, improves the hen's health, makes her more active in any weather, and starts her laying

Try Don Sung for 30 days and if it doesn't get you the eggs, no matter how cold or wet the weather, your money will be refunded by return mail. Get Don Sung from your druggist or poultry remedy dealer or send 50 cents for a package by mail prepaid. Burrell-Dugger Co., 281 Columbia Bldg., Indianapolis, Ind.

HOWDY PAP

25 Candidates

TUESDAY EVENING, DEC. 16

MOOSE TEMPLE

Big Doings

Come and See

Committee.

EASY TO DARKEN YOUR GRAY HAIR

Yau can Bring Back Color and Lustre with Sage Tea and Sulphur.

When you darken your hair with Sage Tea and Sulphur, no one can tell because its done so naturally, so evenly. Preparing this mixture, though, at home is mussy and troublesome. At little cost you can buy at any drug store the ready-to-use preparation, improved by the addition of other ingredients called "Wyeth's Sage and Sulphur Compound." You just dampen a sponge or soft brush with it and draw this through your hair, taking one small strand at a time. By morning all gray hair disappears, and, after another application or two, your hair becomes beautifully darkened, glossy and luxuriant.

Gray, faded hair, though no disgrace, is a sign of old age, and as we all desire a youthful and attractive appearance, get busy at once with Wyeth's Sage and Sulphur Compound and look years younger.

Stoves

We have a complete stock of the celebrated Peninsular Ranges and Heating Stoves.

Gray Hdw. Co.

PNEUMONIA

Call a physician. Immediately begin "emergency" treatment with—

VICK'S VAPORUB

"YOUR BODYGUARD" - 30¢, 60¢, $1.20

Chiropractic Succeeds on Its Merits

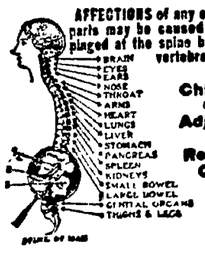

Chiropractic (SPINAL) Adjustments Will Remove the Cause of DISEASE

Chiropractic succeeds on its merits. Nothing but the good it has accomplished would give it the great favor it has found.

Chiropractic Is A Success. BECAUSE it is constructive and tends toward regeneration and life.

BECAUSE it rests upon an universal biologic law.

BECAUSE it concentrates upon removal of the primary cause, thus removing the symptoms and the possibility of lasting diseased condition.

Health Is Within Your Reach. Chiropractic Is Mastering Disease.

A. B. PARRISH, Chiropractor

416½ Main-St. Over Home Building & Loan

Hours: 9 to 11 a. m., 2 to 4 and 6 to 8 p. m., and by Appointment. Phone 1611.

MUCH SPACE REQUIRED FOR STATE CORN SHOW

In order to make room for the samples of Ohio's bumper corn crop that will be exhibited this year at the Ohio State Corn and Grain Show, 50,000 square feet of space has been secured in the armory at the Ohio State University, Columbus. The show will be held there during Farmers' Week, from January 26 to 30 New trophies and several hundred dollars worth of premiums will be offered

Among the new trophies offered is one by the Ohio Miller's State Association for the peck of wheat having the best baking and milling qualities. The Ohio Grain Dealers' Association is also offering a new trophy for the best corn exhibit from members of the Men's 10 Acre Corn contest. Premium lists may be had of the manager, Earl Chenault, the Ohio State University, Columbus.

MOVIE ACTOR SAFE

NEW YORK, Dec. 15—Official confirmation from Miami, Florida, of the safe arrival of D. W. Griffith, motion picture producer, and his party of 36 at Nassau, Bahama Islands, was received at the headquarters of the producer here today. The message stated that the party experienced an exceedingly rough voyage, but gave no details. Fears had been held for their safety.

=CASCO=

Kills Colds and "Flu" Germs

Or Your Money Back

30 Tablets 25 Cents

AT ALL GOOD DRUG STORES

City Market

Rib Boiling Meat, lb.	15c
Hamburger Steak, lb.	22c
Premium Bologna, lb. ...	20c
Boone County Red Beans, No .2 can	10c
Cocoa, quart jar	40c
Peach Marmalade, 1 lb. jar	33c

YELLOW FRONT

Cor. Sixth & Main Sts.

CLEVELAND CAR FARES SIX FOR A QUARTER

CLEVELAND, Dec. 15.—Altho entitled to six for a quarter street car fares for the past two weeks, Cleveland car riders will be able to buy tickets at that rate at midnight tonight for the first time Eleven million tickes—eleven days supply—will be placed on sale onight.

PAPER SHORTAGE IS BROT TO THE NOTICE OF WILSON

WASHINGTON, Dec 15—The news print shortage was brot to the attention of the white house, when the postoffice and post road committee took up consideration of Rep Anthony's bill limiting the size of newspapers.

The bill provides that the second class mailing privileges shall be denied to any newspaper that has more than 24 pages in its daily issue or more than 36 pages in its Sunday issue Rep Anthony declared that the drastic provisions of the bill were solely for the conservation of news print paper.

Distinguished Service Order of U. S. to Hold Reunion in Buffalo

BUFFALO, N. Y, Dec 15—The Distinguished Service Order of the U S an organization founded in the field of the Philippines, July 1, 1899, will hold its annual reunion in Buffalo next July It is expected that many distinguished veterans of the Spanish American and World Wars will attend

At a meeting held here recently the order amended the constitution to permit the inclusion in its membership of any soldier sailor or marine at present in the service, or who has been honorably discharged from the service, or of any civilian who has been awarded the Congressional Medal of Honor, Congressional Certificate of Merit, Distinguished Service Cross, Distinguished Service Medal, or who has been cited in army or navy orders for distinguished service, in any war in which the Government of the United States has been engaged, provided they make application for membership and pay the dues.

A total of 6,290 decorations were awarded to members of the American expeditionary forces in the European war, according to War Department estimates. The Congressional Medal of Honor, the highest award, was given to seventy-eight men. It is estimated that over 25,000 citations were made in general orders for distinguished service in the field.

A. R. Alexander, No. 1400 Sugar-st, Niagara Falls, N. Y., secretary of the Distinguished Service Order, announces that the men who served so well are now determined to cement in civic comradeship the bonds of military day and to cherish the memory of those who have fallen in battle.

TRYING TO GET THE FARMERS TO SING

In an effort to stimulate community singing and maintain appreciation for old-fashioned songs of merit, a booklet entitled "Songs that Live" is being forwarded by the Ohio State University to local officers for use in farmers' institutes this season.

DEATH HOUSE FULL

OSSINING, N. Y., Dec. 15.—The death house at Sing Sing prison is crowded to capacity and it has become necessary to use an emergency room, Warden Edward V. Brophy announced today. There are 37 men awaiting executions. Six murderers are due to be electrocuted in the week of January 5.

SHOPLIFTERS BUSY

NEW YORK, Dec. 15.—The unusually heavy rush of Christmas buyers in the stores has resulted in an unprecedented wave of shotlifting, according to today's police records. Between 50 and 60 persons, mostly women, were arrested Saturday. Detectives said that thefts of silk stockings predominated.

VAMPIRE AND DRUDGE TO DISAPPEAR

Dr. Andre Tridon Says Modern Inventions Replace Housewife

By MARGARET REX,

Written for the International News Service.

NEW YORK, Dec. 15—The vampire and the housewife, two opposites—housewrecker and housekeeper—rulers of men, are both to be abolished by the inventions of mere man as he toys with science.

The monarch in gingham is going as well as the madcap in velvet and gilt.

Both are the invention of man and by his new discoveries he will have none of them.

This is the opinion of Andre Tridon, Ph D, psychologist, psycho-analyst and student of humanity, whose radical utterances are somewhat disturbing to all women and not a few men

"The housewife will not survive.

"The woman who bakes bread in these days is an anomaly.

"Scientifically she is a waste, merely duplicating the work that machines can do better, accomplishing it in a wholesome mannar

"When the day comes that there is absolutely nothing for women to do in the home and they get restless, they can find lots of other things to do"

"What of the woman who has no particular bent for any agreeable occupation. I asked.

"What of the women?" replied Dr. Tridon "Well, what of the great number of men who do not follow any career or profession—they can go into politics

"I think community service in apartment houses would be an excellent thing. In a large apartment surely everyone wants coffee and toast in the morning and beef and potatoes later on in the day. Certain everyday staple food articles could be prepared in this community kitchen by a special cook bought by a special shopper and sent up in a special elevator.

"No woman should be called upon to act as servant There will be no servants in the future

"Feminism is the cause of the change in women's lives.

"Feminism is the gradual realization by woman that she is a human being and that man's superiority is an old hoax defended by two types of human—the weak man and the parasitic woman.

"Masculine domination is at an end. Men themselves are making discoveries unknowningly that will end their reign.

"The matrimonial union of the future will be made upon a basis of equality. Neither partner will be dependant upon the other. This will do away with the trickery always practised by the dependent member of the partnership whether husband or wife.

"We hear a lot about vampires these days. Vampires in the movies, in business and in society. I tell you that the vampire idea is a clever invention of inferior man who uses that as an excuse for his own poor, weak self. You know Strindberg was the typical believer in the vampire. Whenever a man fails he says a woman ruined him.

"Men revel the vampire myth. It explains everything that can possibly happen to them.

"I despise romance—it means weakness.

"The Board of Health should decide the minimum amount to be in the possession of any one person.

"Take for instance a young man whose opinion of the opposite sex is that they are 50 per cent goddess and the other half idiot.

"That man will have fearful disappointments in store for him.

"He will expect a young woman to be ardent and romantic in his presence and cold to everyone else Yet if she displays any undue amount of affection he will consider her on his own ordinary level and lose the 'goddess' idea of her.

"There is the romantic young woman, too, who suffers the same way.

"The spread of feminism would remove the many phobias which render the relations between man and woman always difficult and sometimes frankly unpleasant. Man, the tyrant, and woman the sphinx, real enough types (for many men strive to be tyrannical and many women affect to be capricious and erratic in order to live up to some novel, play or film), would then be relegated to the realm of old-fashioned fiction.

"The anti feminists are hypocrites. They are the parasitic women who want power and freedom, who assume superiority by using sex as a weapon. This is not egoism prevailing, but selfishness.'

NEW YORK, Dec. 15.—Arch Bishop Hayes, of New York, has prescribed this as a week of special devotion by the Roman Catholics of this city "to storm heaven with prayers," for restoration of order thruout the world.

ASK FOR and GET

Horlick's

The Original

Malted Milk

For Infants and Invalids

Avoid Imitations and Substitutes

RHEUMATISM

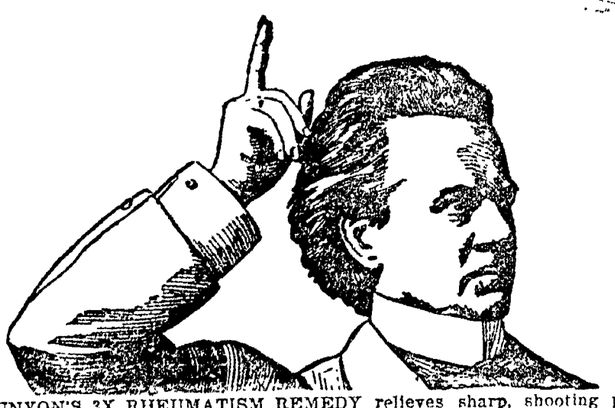

MUNYON'S 3X RHEUMATISM REMEDY relieves sharp, shooting pain in the arms, leg, side, back or breast, or soreness in any part of the body almost immediately. For lameness, stiff and swelling joints, stiff back and all pains in the hips and loins it gives relief so quickly that it astonishes all who try it.

Chronic Rheumatism, Sciatica, Lumbago or pain in the back should be treated with MUNYON'S 3X RHEUMATISM REMEDY. It rarely fails to give relief after a few doses and often cures before one bottle has been used.

It contains no salicylic acid, no morphine, no cocaine, no dope or other harmful drugs.

MUNYON'S 3X RHEUMATISM REMEDY for sale by all druggists at $1.20 a bottle.

For Constipation use MUNYON'S PAW PAW LAXATIVE PILLS. Sold by all druggists at 30c a bottle.

Diet and care charts sent free upon application to Munyon's Laboratories, 54th and Columbia avenue, Philadelhpia, Pa

THE HOUSE OF QUALITY

Received Car Load of

SUNKIST ORANGES

We call attention of all grocers of Coshocton County to order their Xmas Oranges.

NAJM BROS.

Phone 1526.

NEWSPAPER ARCHIVE® NEWSPAPER ARCHIVE®

CAMBRIDGE LADY SPENT SIX WEEKS IN A HOSPITAL

Was Operated on for Tumor; Been Treated by Best Physicians in the County, But Seemed No One Understood Her Case.

Has Taken Two Bottles of Dreco and Declares She Is Regaining Her Health Very Fast. Weight Increased Six Pounds.

"I spent six weeks in a hospital and underwent an operation to remove two tumors; have had the best medical treatment that money could procure, but I did not seem to regain my health," writes Mrs Clyde Stewart, of Route 7, Cambridge, O.

"I read about a Zanesville man who got such great relief from the new medicine, Dreco, so bought two bottles of it and started the treatment. Those two bottles of Dreco have done me more good than anything else I ever did. I have a good appetite now; sleep sound; have gained six pounds in weight Dreco has been such a help to me after these years of suffering that I ought to tell my experience so that it may lead some suffering person to use this grand medicine."

There are many cases on record where Dreco has helped sick and suffering persons after all means had been exhausted While Dreco is not a "cure-all" by any means, it is a plain, common-sense remedy made from the juices of roots, herbs, barks and also leaves which act on the vital organs, toning them up so that they perform their duties as Nature intends they should That is why Dreco is so successful Dreco acts on the stomach, liver, kidneys, bowels and purifies the blood

All good druggists now sell Dreco and it is highly recommended in Coshocton by Page & Lorenz

RUB NEURALGIA AWAY! END PAIN

Instant relief from Nerve torture and misery with old "St. Jacobs Liniment."

Get a small trial bottle!

Rub this soothing, penetrating liniment right into the sore, inflamed nerves, and like magic neuralgia disappears "St Jacobs Liniment" conquers pain It is a harmless neuralgia relief which doesn't burn or discolor the skin.

Don't suffer! It's so needless Get a small trial bottle from any drug store and gently rub the "aching nerves" and in just a moment you will be absolutely free from pain, ache and suffering, but what will please you more is that the misery will not come back.

No difference whether your pain or neuralgia misery is in the face, head or any part of the body you get instant relief and without injury.

Smart Styles

NEW SHOES

for MEN—at

$9, $10 and $12

Handsome distinctive Shoes for the men who desires good looking footwear without extreme style.

In rich, dark Havana brown Calf Skins and Kid, of superior quality.

Over stylish new English or Medium Round Toe lasts. Welted Oak soles. All sizes.

Brendel Bros.

"Fitters of Feet"
Fourth and Main-Sts.

Keep yourself and family physically fit and yourself personally neat by sending the most disagreeable part of the household work "THE FAMILY WASHING" TO THE LAUNDRY.

It is real economy—you will then have time to devote to other household duties which will save more than what the washing will cost you. Besides relieved of a disagreeable feature, wife can meet husband more cheerfully and life will be one long courtship.

"THE EYES OF THE WORLD"

There has been no more remarkable character portrayal in the history of the photodrama than that of Conrad LaGrange in the production to be at the Pastime Theatre, December 15th and 16th of Clune's great picturization of "The Eyes of the World" Down to the last minute detail it is a triumph in that branch of the actor's art that in these days is mastered by so few players.

So startling is the characterization at many points that a dramatic reviewer in the west referred to this work of Monroe Salisbury's as an accomplishment as worthy of study as if it had been done on canvass by an artist of the brush. This critic interviewed Salisbury on the general theme, "how to paint a portrait in grease paint," and Salisbury's reply throws an interesting light on one of the fascinating phases of the actor's art, "It is hard to say just how a certain role is planned and executed, but I do know this While I am studying a new role the character that I am to portray is visualized in my mind I can see the character perfectly, he becomes very real to me, and therefore I know exactly how I must appear. Each and every movement comes naturally as for the time I am playing, I am not acting I am that character'

"I honestly say to you that I accepted the part of Conrad LaGrange with fear and trembling It is a part unlike any role of which I had ever dreamed After reading and screening the book, "The Eyes of the World," and studying the part of Conrad I felt that I could play it Harold Bell Wright has given such a vivid description of this character in his book that I could see LaGrange in one way only, and that is as you find me on the screen in "The Eyes of the World" Before I attempted to make up Conrad I had visualized this part so clearly that it was an easy matter to copy what I had in mind

STRAWBERRY BEDS NEED WINTER MULCHING NOW

To insure a good crop of berries from strawberry plants next year the bed must be protected from severe weather and heavy mulching. According to the Department of Horticulture at the Ohio Experiment Station Strawberries are a hardy plant, but the alternate freezing and thawing heaves the plants, allowing the wind and sunshine to dry out the roots. To prevent this, it is shown

When no other material is available leaves make a good covering, for strawberry rows, while coarse manure is suitable and adds some plant food to the soil Swamp hay, poor grades of hay or straw may also be used The mulch should be applied during December.

When the mulch is added during the winter, it is not removed in the spring except to be placed between the rows, so that it acts further as a mulch, keeping the soil moist

NEGLECTING THAT COLD OR COUGH?

Why, when Dr. King's New Discovery so promptly checks it

IT'S natural you don't want to be careless and let that old cold or cough drag on or that new attack develop seriously Not when you can get such a proved successful remedy as Dr. King's New Discovery.

Cold, cough, grippe, croup does not resist this standard reliever very long Its quality is as high today as it always has been--and it's been growing steadily in popularity for more than fifty years. 60c and $1 20 a bottle at all druggists Give it a trial.

Constipated? Here's Relief

Not that often harmful, always violent and temporary help that comes from harsh purgatives, but the comfortable, gratifying, corrective regulation of stubborn bowels so pronounced in Dr. King's New Life Pills.

Tonic in action, they promote free bile flow, stir up the lazy, thoroughly but gently cleanse the system of waste matter and fermenting foods, and give you keen zest for hard work and healthful recreation. All druggists—25c.

HOUSE REJECTS AVIATION FIELD PURCHASE PLAN

WASHINGTON, Dec 15 —The house last Saturday by a vote of 159 to 152 defeated an appropriation of $2,272,222 for the purchase of the Dayton-Wright aviation field at Dayton.

This purchase was strongly urged by the house military affairs committee, but opposed by Rep. La Gurdia, of New York, on the grounds that the price was excessive

The house approved government purchase of the Curtiss-Elmwood field near Buffalo, for $1,840,000 but added a condition that payments for this property should be within the appropriations and in full of all claims and amounts against the United States

Rep. Gard of Ohio, made a vigorous fight to save the appropriation for the Wright plant and field which was stricken out yesterday from the bill and to restore the appropriation On this motion he forced the roll call in the house and lost by the narrow margin between 159 and 152 votes The friends of the Wright plant then moved to defeat the entire bill, carrying about $7,000,000 for army air craft and camp sites, by demanding a roll call on its final passage. They lost, 182 to 128 and the bill was passed The senate is expected to reinsert in the bill the appropriation for the purchase of the Wright plant and field

POLICE BELIEVE CHILD MURDERED

ATLANTIC CITY, N J, Dec 15 [illegible] Jimmy Phillips who disappeared [illegible] while walking with his mother [illegible] Vermont, was murdered according to the opinion [illegible]

[illegible] could not be [illegible] two negroes who [illegible] and [illegible] Jimmy [illegible] that the boy's body [illegible] the police [illegible]

[illegible] been [illegible] last night Mr Blake is a [illegible] and has not been [illegible] by the police

Mr and Mrs Blake occupied the [illegible] for the [illegible] have lived in the same block in Germantown Jimmy, dumb since birth, lived with his father as does his sister The mother frequently visited the children She was taking Jimmy for a walk when he disappeared

MOTION PICTURE PARTY MISSING

NEW YORK, Dec 13 David Wark Griffith and 20 members of his motion picture company are missing according to an announcement at his offices They left Miami, Fla, Wednesday in a small boat for the Bahamas and have not been heard from since Coast guard and naval hydroplanes have been asked to search for them

WILL OUR FARMERS JOIN NATIONAL FEDERATION?

Will the Ohio Farm Bureau Federation, representing 50,000 Buckeye farmers, affiliate with and ratify the constitution of the American Farm Bureau Federation recently formed in Chicago? These are questions to be submitted to the delegates at the annual meeting of the Ohio federation during Farmers' Week at Columbus from January 26 to 30. Ten states must ratify the constitution to make it operative Copies of the proposed constitution may be had from the Agricultural College Extension Service, Columbus, Ohio.

Why Be Pale? Take Pepto-Mangan

Pepto-Mangan Increases and Enriches the Supply of Red Blood—Builds Strength

Restores Color and Appetite

Sold In Liquid and Tablet Form—Both Alike in Medicinal Qualities

Why do pallid, thin, listless, easily-exhausted men and women continue to make themselves, and those around them, unhappy by that condition when they can so easily overcome it?

Unless a man or woman is suffering from some serious, deep seated ailment, a prompt remedy that will overcome that continual tired, worn-out, sluggish feeling is within easy reach.

Pepto-Mangan contains just the elements needed to change thin, watery blood to good, red blood. Pepto-Mangan builds rich, red blood, enabling it to carry strength and vigor to every part of the body.

In a short time the great change is noticeable. The cheeks fill out and attain the wholesome, rosy complexion of health, the appetite returns, the eyes sparkle, the step quickens, the entire system is filled with renewed vigor.

Pepto-Mangan is offered in two forms, liquid and tablet. Both possess exactly the same medicinal qualities.

All druggists sell Pepto-Mangan. Look for the name "Gude's" on the package. If "Gude's" is not there it is not Pepto-Mangan.

To the American People

IT is the declared purpose of the United States Government to restore the railroads at an early date to the control of their owners.

The Association of Railway Executives represents those upon whom at that time responsibility will again rest for the prompt and successful movement of the country's commerce.

Those constituting this Association are keenly conscious of their accountability to the public.

They have accordingly determined to present as fully as they can, the fundamental facts and considerations which they themselves must face in their efforts to provide satisfactory railroad service.

It is hoped to engage the interest of the whole American people, whose welfare is so vitally dependent upon adequate transportation.

The country can grow only as the railroads grow. The railroad problem must be solved—and solved rightly and soon—if our country is to prosper.

It is to promote that prosperity—permanently and in the interest of the whole people—that railroad executives will present to the public the situation as they see it.

ASSOCIATION OF RAILWAY EXECUTIVES

THOMAS DEWITT CUYLER, *Chairman*

ALFRED P THOM, *General Counsel*
FRANK ANDREWS, *Chairman Board of Directors, Gulf Coast Lines*
J A BAKER, Receiver, *International & Great Northern Ry Co.*
A. R BALDWIN, Receiver, *Denver & Rio Grande Railroad Co.*
W H BEARDSLEY, President, *Florida East Coast Railway Co*
W G BESLER, Pres & Gen Mgr, *Central Railroad Co of New Jersey*
S T BLEDSOE, General Counsel, *Atchison Topeka & Santa Fe Railway Co.*
W G BRANTLEY, President and General Counsel, *Atlanta, Birmingham & Atlantic Ry Co.*
HARRY BRONNER, President, *Missouri Pacific Railroad Co*
E N. BROWN, Pres & Chairman, *Pere Marquette Railway Co; St Louis San Francisco Railway Co*
WILLIAM BUCHANAN, President, *Louisiana & Arkansas Railway Co.*
E. G. BUCKLAND, President, *Central New England Railway Co; Rutland Railroad Co*; President and General Counsel, *New York New Haven & Hartford R R. Co.*
RALPH BUDD, President, *Great Northern Railway Co*
H. E BYRAM, President, *Chicago Milwaukee & St Paul Ry Co.*
M. J. CARPENTER, President, *Chicago, Terre Haute & Southeastern Ry Co.*
JAMES T. CLARK, President, *Chicago St Paul Minneapolis & Omaha Ry Co.*
W. A CLARK, President, *Los Angeles & Salt Lake Railroad Co.*
W. R. COLE, President, *Nashville, Chattanooga & St Louis Ry Co.*
WALTER P. COOKE, President and General Counsel, *New Orleans Great Northern Railroad Co.*
E. R. DARLOW, President, *Buffalo & Susquehanna Railroad Corporation*
A. T DICE, President, *Philadelphia & Reading Railway Co.*
W. M. DUNCAN, President, *Wheeling & Lake Erie Railway Co*
HOWARD ELLIOTT, President, *Northern Pacific Railway Co*
NEWMAN ERB, President, *Ann Arbor Railroad Co*
S. M FELTON, President, *Chicago Great Western Railroad Co.*
W. H FINLEY, President, *Chicago & North Western Railway Co.*
W. R. FREEMAN, Receiver, *Denver & Salt Lake Railroad Co.*
CARL M GAGE, President, *Huntingdon & Broad Top Mountain Railroad & Coal Co.*
S. R GUGGENHEIM, President, *Nevada Northern Railway Co.*
CARL R. GRAY, President, *Western Maryland Railway Co*
JOHN H HAMMOND, Acting Pres, *Bangor & Aroostook Railroad Co*
CHAS. HAYDEN, President, *Chicago, Rock Island & Pacific Railway Co.*; Chairman of Board, *Minneapolis & St. Louis Railroad Co.*
THOMAS D HEED, Receiver, *Chicago & Eastern Illinois Railroad Co.*
J. M. HERBERT, President, *St Louis Southwestern Railway Co.*
C. W. HUNTINGTON, President, *Virginian Railway Co*
J. H HUSTIS, Temporary Receiver, *Boston & Maine Railroad Co.*
C E INGERSOLL, President, *Midland Valley Railroad Co*
L E JOHNSON, President, *Norfolk & Western Railway Co.*
LARZ A JONES, President, *Alabama & Vicksburg Railway Co; Vicksburgh, Shreveport & Pacific Railway Co.*
MORGAN JONES, President, *Abilene & Southern Railway*
HOWARD G. KELLEY, President, *Grand Trunk Railway System*
WILLIAM T. KEMPER, Receiver, *The Kansas City, Mexico & Orient R.R. Co.*
J. P. KENLY, President, *Atlantic Coast Line Railroad Co.*
JOHN B. KERR, President, *New York, Ontario & Western Railway Co.*
JULIUS KRUTTSCHNITT, President & Chairman of Ex. Com, *Southern Pacific Company*
H. R. KURRIE, President, *Chicago, Indianapolis & Louisville Railway Co.*
A. R. LAWTON, President, *Central of Georgia Railway Co*
C. M. LEVEY, President, *Western Pacific Railroad Co.*
E. E LOOMIS, President, *Lehigh Valley Railroad Co*
L. F. LOREE, President, *Delaware & Hudson Company; Kansas City Southern Railway Company*
ROBERT S. LOVETT, Pres, *Union Pacific Railroad Co.*
MORRIS McDONALD, President, *Maine Central Railroad Company*
C. H. MARKHAM, President, *Illinois Central Railroad Co.*
N. S. MELDRUM, Pres. & Chairman, *Texas & Pacific Railway Co.*
J. L. NISBET, General Agent, *Georgia, Florida & Alabama Railway Co.*
WILLIAM T. NOONAN, President, *Buffalo, Rochester & Pittsburgh Railway Co.*
WILLIAM C. OSBORN, Vice-Pres, *Detroit, Toledo & Ironton Railroad Co.*
A H PAYSON, President, *Northwestern Pacific Railroad Co.*
C. A. PEABODY, Chairman Ex. Com, *Illinois Central Railroad Co.*
E. PENNINGTON, President, *Duluth South Shore & Atlantic Railway Co; Minneapolis, St. Paul & Sault Ste. Marie Railway Co.*
C. E. PERKINS, President, *Chicago, Burlington & Quincy Railroad Co; Colorado & Southern Railway Co; Fort Worth & Denver City Railway Co.*
MARK W. POTTER, President, *Carolina, Clinchfield & Ohio Railway*
SAMUEL REA, President, *Pennsylvania Railroad System*
J. H. REED, President, *Bessemer & Lake Erie Railroad Company*
E. P. RIPLEY, President, *Atchison, Topeka & Santa Fe Railway Co.*
BIRD M. ROBINSON, President, *American Short Line Railroad Association*
W. L. ROSS, President & Receiver, *Toledo, St Louis & Western Railroad Co.*
C. E. SCHAFF, Receiver, *Missouri, Kansas & Texas Railway Co.*
T. M. SCHUMACHER, President, *El Paso & Southwestern System*
A. H. SMITH, President, *New York Central Lines*
E. C. SMITH, President, *Central Vermont Railway Co.*
MILTON H. SMITH, President, *Louisville & Nashville Railroad Co*
W. T. STEWART, Vice-President, *Gulf & Ship Island Railroad Co*
R. H. SWARTWOUT, President, *Norfolk Southern Railroad Co.*
I. B. TIGRETT, President, *Gulf, Mobile & Northern Railroad Co.*
W. H. TRUESDALE, President, *Delaware, Lackawanna & Western R. R. Co.*
FRANK TRUMBULL, President and Chairman of Board, *Chesapeake & Ohio Railway Co; Hocking Valley Railway Co.*
F. D. UNDERWOOD, President, *Erie Railroad Co*
O. P. VAN SWERINGEN, President, *New York, Chicago & St. Louis Railroad Co.*
ROBERTS WALKER, President, *Chicago & Alton Railroad Co.*
HENRY WALTERS, Chairman of Board, *Atlantic Coast Line Railroad Co; Louisville & Nashville Railroad Co.*
WILLIAM H. WHITE, President, *Richmond, Fredericksburg & Potomac R.R. Co; Washington Southern Railway Co.*
CHAS. A. WICKERSHAM, Pres, *Atlanta & West Point Railroad Co; Western Railway of Alabama*
DANIEL WILLARD, President, *Baltimore & Ohio Railroad Co.*
W. H. WILLIAMS, President, *Wabash Railway Co.*
B. A. WORTHINGTON, President, *Cincinnati, Indianapolis & Western R.R. Co.*

WAR-WRECKED BRAINS ARE REBUILT BY MINISTRATIONS UNDER EYE OF GOVERNMENT

The problem involved in returning to physical usefulness minds wrecked in the war is being solved by the co-operating work of the Home Service Section of the Red Cross, the Bureau of War Risk Insurance and other governmental agencies organized to aid disabled men.

In the matter of obtaining compensation, the Red Cross not only brings cases to the attention of the War Risk Insurance Bureau, but helps the men in the filing of papers and in obtaining medical examination. Cases are also followed up after filing, and about 1,500 inquiries a month are sent to the bureau thru National headquarters Thru its extensive local units, the Red Cross assists and supplements the work of the government in providing medical services for those requiring them, there being complete co-operation between it and the bureau and the Public Health Service. Frequently the government authorizes the Red Cross to make provision for the necessary care at the man's residence, for which the government pays

The Red Cross is constantly active in obtaining "certificates of disability" for men not severely enough injured to obtain an award, so that they may be in position to push their claims if the disability increases in the future. Such cases never will be outlawed by limitation, and thousands of former service men will thank the Red Cross in the years to come for supplying the information which enables them to preserve their rights.

Realizing the value of the work being done by all of the eight sections of the Medical Division of the War Risk Insurance Bureau, the Red Cross is constantly aiding the task of each one of them. This co-operation is valuable to the country-wide scheme of health conservation which forms part of the Red Cross peace program, in addition to being of direct service to the men who made personal sacrifices for their country.

Much of the evidence relating to certificates of birth, marriage and death, and records essential to the consideration of individual cases, are obtained by Red Cross workers. In this way families and dependents of service men are assisted in obtaining money made available from the government.

The work of Red Cross Home Service Directors in all hospitals of the United States Public Health Service is too well known to require more than mention. Their task of providing entertainment and cheer for the men is in conformity with the express request of the Public Health Service.

Speaking generally, there is complete co operation between the government and the Red Cross for the benefit of ex service men in every community in the county. The Red Cross services are not overlapping or competitive, but supplementary and co-ordinate; and the assistance of the Red Cross in all respects is welcomed by the government in dealing with the difficult problems involved.

Removes Pimples

Pimples and facial blemishes are the tell-tales of the blood's condition. Purify the blood by using

MUNYON'S Paw-Paw Pills

CLASS OF 1915 TO HOLD BANQUET

The Class of 1915 of the Coshocton high school will hold its fifth annual Christmas reunion at the Park hotel Teusday evening, December 30. A banquet will be enjoyed. There are 48 members in the class.

The Resinol treatment

Is a simple effective remedy for sufferers from itching, burning, skin troubles. Try today, bathing that uncomfortable, irritated surface with RESINOL SOAP and warm water. After you have dried it gently with a soft cloth, apply RESINOL OINTMENT with the finger tips. Then see if you are not surprised at the prompt and blessed relief.

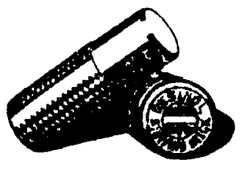

RESINOL SHAVING STICK gives a rich lather, full of soothing, healing properties which leave the skin comfortable and refreshed.

All druggists carry the Resinol products.

NEWSPAPER ARCHIVE® NEWSPAPER ARCHIVE®

LOST AND FOUND

LOST—Lady's purse containing about $26 in bills and ticket to Newcomerstown at Penna. station. Finder please return to Tribune. Reward.

LOST — United States 37x5 Cord Tire on rim, November 25, between Newark and Coshocton. Finder communicate with George F. Burba, Jr., 1227 Columbus Savings & Trust Bldg., Columbus, Ohio.

MALE HELP WANTED

WANTED—Licensed fireman. Apply at once at factory. The Compton-Price Co.

FEMALE HELP WANTED

WANTED—A good girl or woman to do housework. No washings. Phone 651 Sundays or evenings.

WANTED TO BUY OR RENT

WANTED TO BUY—Poultry of all kinds and butter and eggs. Moore & Darling, Nellie, O.

WANTED—To rent 5 to 7 room house, centrally located. Phone 972.

WANTED—Gocarts and sulkies, second hand. Phone 698, or call at Y. W. C. A. rooms, 440 Main-st.

WANTED—Sweet milk. Liberty Restaurant, 245 Main-st.

WE NEED FARMS to sell. Good ones, too. More buyers than farms. Come in and let us tell you what we can get for your farm. No charge for listing, just for selling. McCONNELL & KARR, Agts.

FARM WANTED — Not particular as to size or improvements, but must be a bargain. Give full description, photo, and absolutely lowest price and best terms. No dealers. G. W. Page, Coshocton, Ohio.

SPECIAL NOTICES

NOTICE—To both wagon and railway coal mine operators. I, the undersigned will operate a coal yard in Coshocton, opposite Wheeling freight station. Will pay cash for best grades of coal on wagon or car. For particulars call in person at 856 south Sixth-st, after 4 p. m., or phone 915. G. W. Strausburg.

TIMELY SUGGESTIONS to the housewives and young women of the home. Now is the time to have your clothes cleaned up for the holidays. Prompt service, good work and reasonable prices. Coshocton Dry Cleaning, Main and Fifth-Sts., phone 804.

TRY our home cooking. Liberty Restaurant, 245 Main-st near Third-st.

Party known who stole black and white fox terrier. Return at once and save further trouble. Shryock and Charles Moore, Conesville, O.

SPECIAL NOTICE
No hunting, trapping, or trespassing, day or night on my farm, under penalty of the law. Mrs. J. W. Almack.

Will the party who took black silk umbrella with small silver plate with monogram "E" from the Buckeye Saturday afternoon please return same to the Buckeye?

WANTED — Repair shop work, welding of all kinds. Nothing too heavy for us. We specialize on automobile cylinders or caps, brass, bronze, cast iron steel and aluminum. All auto parts are good steel and can be made good as new. Fred Dexter, 130 Hickory-St.

AUTOMOBILES AND ACCESSORIES

FOR SALE — One Willys Knight, one Overland Delivery, two Maxwell Touring cars for sale. All in A No. 1 shape. Priced right for quick sale. Wolfe's garage, 122 South Fourth-St.

NOTICE
to automobile owners now is the time to save your tires, have those cuts and bruises repaired and save money. See Mr. Coldiron at The Coshocton Vulcanizing Co. 602 Walnut-st.

MR. CAR OWNER—It makes no difference with us as to the make, model or style of your car or the nature of the work. We repair them all properly and our prices are right. W. M. Knoff & Son, 722 John-st. Phone 117.

ROOMS AND BOARDING

FOR RENT—Furnished rooms on first floor. Very desirable and only one square from postoffice. Call at 652 Walnut-st. Phone 672.

FOR RENT—Furnished room for gentleman. Very desirable, two squares from postoffice. See Mrs. McDowell, 655 Locust st, or phone 1446-A.

POULTRY AND PET STOCK

FOR SALE—Pure bred Mammoth Bronze Toms, $10 and $12. Hens $8, Barred Rock, Bradley strain, Rhode Island Red, Silver Spangled Hamburg cockerels, $3.50. Mrs. R. L. Sharples, Warsaw, O. Phone 84.

Read for Profit—Use for Results—Tribune Class Ads.

FOR SALE OR RENT

FOR SALE — On East Main street, close in, six room property, bath, gas and water, big lot. Only $2600. McConnell & Karr, Agents.

FOR SALE — Nice little home on Wilson Avenue, with gas and water, $1500. McConnell & Karr, Agents.

FOR SALE—4-room cottage on east Locust-st. Phone 63 or 1397-C. L. K. Robertson.

FOR SALE — On the river road, 5 room house, with good big lot, $1200. McConnell & Karr, Agents.

FOR SALE—On Vine street, modern six room house. This is close in and worth $3750. McConnell & Karr, Agents.

FOR SALE — On Cambridge Street, cottage style house, fully modern, $4500. McConnell & Karr, Agents.

FOR SALE — Number one good big house on McClain Avenue, entirely modern, with oak finish. McConnell & Karr, Agents.

FOR RENT—6-room house. Water and gas. 839 Orange st. Apply on premises. Jas. Kirk.

FOR SALE — Little home in West Lafayette, on Main-St. $1300. McConnell & Karr, Agents.

FOR RENT—Furnished house, no children. Call phone 1441 or 617 Locust-st.

MISCELLANEOUS FOR SALE

XMAS candies, cigars, tobacco, cigarettes. Liberty Restaurant, 245 Main st, near Third-st.

FOR SALE—Purple Broadcloth Suit, seal collar, size 38. 304 Chestnut-st.

FOR SALE—Doll's full size new reed gocart. Large enough for 4 month old child. Cost $15 will sell for $10. 310 north Third-st. Phone 859.

FOR SALE—Oliver typewriter, three burner hot plate and heating stove. C. H. Jones, phone 906-A.

BOXWOOD cemetery wreaths, also laurel and boxwood wreaths with bright red mountain berries for the home or Xmas gifts. Williams' Green House.

THE fact that most all Round Oak dealers buy in carload lots is evidence that there is a big demand for Round Oak ranges and heaters. And the fact that there is a big demand for Round Oak ranges is evidence that they are good goods. See them on the floor at Van Kannel Bros., Blissfield, O.

Buy a meal ticket and save money. Liberty Restaurant (Strictly American,) 245 Main-st, near Third-st.

WELL come on, we still have a few Round Oak ranges and heaters on the floor. Remember every Round Oak user is a satisfied user. Van Kannel Bros., Blissfield, O.

FOR SALE—Large office desk, $5.00; felt top table $2.00; large machine for cutting card board and heavy paper. Mrs. J. W. Almack, phone 917, 214 south Sixth-st.

MAIL BOXES—Nearly all sold. 75c while they last. The Tribune Office.

BUSINESS OPPORTUNITIES

Eyes that are being strained cause headaches, blur, styes, granulated lids, aching in balls, burning, watering and should be examined at once.
—See—
THE BURNS OPTICAL CO.
Cor. Main & Sixth Sts. Phone 87

WE ARE SECOND TO NONE
In Dry Cleaning and Pressing. A trial will convince you. Let us call for your work. Phone 1566, F. A. Hasenkamp, 533 Main-st.

LET US SELL YOUR HOUSE—Phone us if you will sell your property at a just and fair price, and we will furnish buyer for same at once. Remember it will cost you nothing unless the property is sold. Blake V. Mizer & Co., Phone 1186, Selby Bldg.

LIVE STOCK AND PRODUCE

CALF FOR SALE—Call phone 1273-C.

FOR SALE—Big type Poland China sow. Bred for spring farrow. J. J. Orr, Coshocton, Rt. 7.

FOR SALE—Two cows to be fresh Dec. 28 and Feb. 1. Chris Royer, Conesville 1.

FOR SALE—Eight head of horses, 4 workers and four drivers. J. B. Dickey, Nellie, Ohio.

HORSE FOR SALE—Or may use for the winter for his care. Call at Gamble's Grocery.

FOR SALE—3 fresh cows and 2 springers of good quality and good colors. John M. Adams, phone 1502.

WANTED—100 carcasses, dead, unskinned, or live horses. Will pay for the live ones and haul away the dead ones. Call 1020 or address—Hayes Wood, Coshocton.

Read for Profit—Use for Results—Tribune Class Ads.

BUY FARMS FOR A CHRISTMAS PRESENT

We are selling and listing farms all the time. Inquiries never so numerous, not from all over the world, but over a number of states.

1—142 acres rolling hill smooth land in good state of cultivation, buildings, and good seven room house, painted, slate roof, bank barn, nearly new 26x36, painted, slate roof bank barn, 32x70, poultry house, cribs and other out buildings. Would consider as part pay residence in Coshocton. Located near Bethesda church in Muskingum-co, about 4½ miles east of Adams Mills. This will stand consideration at $40 per acre.

2—151 Acres. A pasture farm proposition for some bottom farmer in Warsaw direction. No buildings. Timber to sell. $4000.

3—176 Acres hill land in sight of Coshocton. No buildings, some coal and orchard. This is nice laying land and should interest someone with limited funds at $6000.

4—65 Acres mostly level, in real good condition, fair six-room house, fruit, well watered, operating coal bank, Offered with or without bank. About 4 miles out on good road.

5—150 Acres number one good hill land with quite a few acres of run bottom. Land well cared for. Good big home, three barns, granaries, spring and spring house. Phone and mail service. School and church handy Si4 miles out on good road. All for $12000.

6—223 acres nice laying hill, good seven room dwelling, 2 barns, other smaller buildings, pasture well watered, fruit, 40 acres timber. Located in Jackson and Virginia tps. This farm could be divided nicely, $12,000.

7—267 acres hill, underlaid with valuable coal vein, 30 acres timber to sell. Nice big home spring water at house, other buildings fair, eastern Franklin. Will divide farm. $40 per acre.

8—90 acres nice laying hill near Helmick. Buildings good but not large. Coal bank and timber, $3500.

9—80 acres hill in good state cultivation. Fine house, other buildings plain, fruit, well water. Little north of Keene. $4500.

10—252 acres with round 100 acres of flat ridge land. Timber to sell on this place big item. Nearly new house and barn, both painted. Railroad at Layland nearby. Church on farm. All this for $6000.

11—70 acres fine laying hill land in tip top condition Buildings of all kinds. Lots of fruit. Peach crop this year will make big payment. Coshocton-Chili road. $4000.

12—92 acres hill land, fair buildings, operating mine, just off Coshocton-Conesville road. Orders are sell it $3500.

13—30 acres hill land near New Moscow. No buildings. Someone in that community make us an offer.

14—36 acres near West Lafayette. Beautiful home site. Fine orchard. Five acres in truck Fifteen minute drive from Coshocton on new pike. $6250.

15—150 acres hill land bordering the bottoms. Fair buildings. On Warsaw road A splendid opportunity for someone with small fund. $7000

16—200 acres hill land. Sound buildings in Virginia-tp, and cheaper than a broom at $5500.

17—100 acres near Keene. Sound buildings, plenty fruit and good proposition for beginner at $4000.

18—120 acres in Linton-tp, 7-room dwelling, stable, barn, other outbuildings. Spring water at house Lots of fruit, 18 acres wheat out Land in fair state of cultivation and not steep. Near Plainfield. $4000.

19—42 acres little west of Keene Good buildings. Lots of fruit, level road to Coshocton. Only $3000.

20—100 acres near West Lafayette, half level, nice home, sheep barn and stable. This is the kind so many ask for. Is well located to all conveniences. $9500.

21—100 acres in Bethlehem tp, 7-room house, stable, barn, fine big spring at door, some run bottom, level road to Coshocton, fruit. Only $4500.

22—29 acres up in White Eyes. Good house and bank barn, silo, chicken house, spring water, orchard. Everything good order. $2200.

23—150 acres of the finest Muskingum valley land in Ohio. It is now producing fine crops and can be made to produce much larger. A farm proposition of this kind has never been offered to the public before in Coshocton co.

24—90 acres rolling hill, absolutely worth $5000. Good dwelling, bank barn 40x66. Limestone spring at door. In Mill Creek. Look at it.

25—134 acres rolling hill in Muskingum county near Wills Creek store. In good order, number one buildings. Plenty fruit. Owner S. T. Hanks. $4500.

26—51 acres hill, good dwelling, other buildings fair, silo. Coal mine operating. 4 acres fruit. $3000.

27—Elegant good big farm in Keene community. Inquire about it for particulars.

28—4 acres with full set of buildings, fruit and well water, down in Pleasant Valley. $1850.

29—40 acres good hill land, extra good new house, barn, sheep barn, chicken house, spring water at house, peach and apple orchard, out little ways from Trinway. $2500.

Possession may be had of a great many of these farms yet this fall. Few will trade for city property, for smaller tracts or for larger tracts.

If there is a farm or farms in the list that appeals to you see or write us for particulars. You don't and neither do we know the low dollar that will buy a farm on the list.

McCONNELL & KARR, AGTS

Appointment of Administrator

ESTATE OF Charles Hummel, deceased.

Notice is hereby given that Charlotte Hummel has been appointed and qualified as administrator of the estate of Charles Hummel, deceased, late of Coshocton County, Ohio. Dec. 12, 1919.

MILO C. ELY,
Probate Judge.

15-22-29.

Appointment of Administrator

ESTATE OF Andrew Brannon deceased.

Notice is hereby given that Wilber C. Rogers has been appointed and qualified as Administrator of the estate of Andrew Brannon, deceased, late of Coshocton County, Ohio. Dec. 13, 1919.

MILO C. ELY,
Probate Judge.

15-22-29.

Daily Thought.

A chaste and lucid style is indicative of the same personal traits in the author.—Hosea Ballou.

PROPERTIES FOR SALE!

BECOME WISER — BUY A MIZER — DEAL WITH MIZER

FOURTH ST.—Eight rooms, bath, gas, finished floors. $2500.

MAIN ST.—Five rooms, inside toilet, gas, finished floors, large lot, cistern. Splendid location. $2100.

PINE ST.—Five dandy rooms, gas, finished floors, cement cellar, inside toilet, good lot, cistern. $1600.

WALNUT ST.—Six rooms, gas, finished floors, inside toilet, lot 100x103. A real bargain. Investigate.

ELEVENTH ST.—Six rooms, inside toilet, gas, cement cellar, large lot, out kitchen, coal and chicken house. $1700.

EIGHTH ST.—Six rooms, finished floors, gas, cement cellar, close in. $1800.

WATER ST.—Six rooms, inside toilet, gas, finished floors, cement cellar, large lot. Only $800.

EIGHTH ST—Ideal brick home complete in every detail. Just like new. Investigate.

SOUTH LAWN AV.—Five rooms, gas, finished floors, good lot, cistern. $1800.

TWELFTH ST.—Six rooms, bath, gas, electricity, hardwood floors, furnace, laundry, cement cellar. Lot 50x150 in excellent condition inside and out. If you are looking for a complete home in first class condition—investigate.

FOURTH ST.—Eight rooms, bath, gas, electricity, furnace, cement cellar. Ideal location for a home. In first class condition.

SEVENTH ST.—Seven rooms, bath, gas, electricity, finished floors. Close in.

MAIN ST—Two family home, gas, finished floors, cement cellar, large lot. Ideal place for home and investment proposition.

FOURTEENTH ST.—Six rooms, gas, bath, electricity, laundry, cement cellar. A real bargain $2300

EIGHTH ST.—Ask us about this investment proposition. Close in.

WE HAVE IDEAL BUILDING LOTS IN ALL DESIRABLE LOCATIONS.

KENILWORTH AV.—Five rooms, gas, finished floors. $1400.

WATER ST—Dandy four roomed home, finished floors, gas. Only $800.

WILSON AV—Five rooms, finished floors, gas, good lot $1500.

OAK AV.—Ideal home in excellent condition, six rooms, bath, hardwood floors, gas, electricity, furnace, cement cellar, laundry, large lot.

FIFTEENTH ST.—Six rooms, bath, gas, finished floors, good lot, barn. $500 down balance like rent.

JOHNS ST.—Six rooms, gas, finished floors, laundry, cement cellar, good lot, out kitchen. $500 down balance like rent

FAIR ST—Bungalow of four rooms, gas, finished floors $1000

EAST MAIN—Five rooms, gas, finished floors, good lot $2000.

KENILWORTH AV.—Six rooms, bath, gas, finished floors, electricity, furnace, hardwood floors, good lot. $500 down, balance like rent.

SIXTH ST.—Good investment proposition. Two family home, five rooms, bath, gas, finished floors, for each. Large lot. Investigate.

PINE ST.—An ideal home in first class condition just newly papered and refinished inside. Six rooms, bath, gas, electricity, furnace, laundry, hardwood floors. Investigate if you are looking for a real home.

ELM ST.—Seven rooms, bath, gas, finished floors, large lot, barn. Close in.

FIFTEENTH ST.—Six rooms, bath, gas, electricity, cement cellar, finished floors. $2500.

POPLAR ST—Eight rooms, bath, gas, electricity, hardwood floors, cement cellar, good lot, barn. Close in.

WALNUT ST.—Ideal location for business garage, or factory site. Investigate.

THIRD ST.—One of the most beautiful spots in our city. A complete home. Can be bought right for a quick sale.

ELM ST.—Five rooms, gas, finished floors, cement cellar, good lot. $1400.

CHESTNUT ST.—Six rooms, gas, finished floors, lot 52x400, fruit, coal and chicken houses

ELM ST.—Eight rooms, bath, gas, hardwood floors, electricity, laundry, furnace, good lot, garage. In excellent condition.

WE HAVE properties in all parts of the city that will sell on SMALL PAYMENT down, balance like rent. Better see us before purchasing any thing in real estate.

BLAKE V. MIZER & CO.
Phone 1186
Real Estate & Loans Selby Bldg.

PUBLIC SALE

I, the undersigned, will offer at public auction on farm known as the Meek farm, near Wills Creek store, on Thursday, Dec. 18, at 12 o'clock the following described property:

8 horses, consisting of one bay mare, 10 years old, one brown horse 8 years old, one bay horse 10 years old, two three year old percheron geldings, two two year old percheron mares, one 2-year old road mare. Twelve head of cattle. Four Jersey cows to freshen in Feb. and March, five heifers, due to freshen at same time, two yearling heifers, one bull, eligible to registry. Thirty head of hogs, 4 brood sows, 18 head shoats, weighing 100 pounds, 8 pigs, 10 weeks old. 400 bushels corn, 400 shocks fodder.

DWIGHT WOLFE

N. W. Barrett, Auctioneer.
L. G. Marple, Clerk.

ALL TRAINS RUNNING ON PENNA AFTER MON.

Complete passenger service was restored on the Pennsylvania line thru Coshocton Monday morning. Only the Sunday accommodation trains were dispensed with before the order to resume the regular schedule was given.

In spite of the announcement that there would be no Sunday accommodation trains yesterday there were several would-be passengers disappointed. The regular trains will operate next Sunday.

Mr. T. S. Lorenz whose place of residence is unknown will take notice that Maud Lorentz has filed her petition against him for divorce in the probate court of Coshocton County Ohio, praying for a divorce upon the grounds of gross neglect of duty, and that said cause will be for hearing on and after the 3rd day of January 1920.

TURNER,
Atty. for plaintiff

Nov. 24, Dec. 1,8,15,22,29.

COSHOCTON HIGH ENTERS TOURNEY

ATHENS, O., Dec. 15.—Coshocton Hi's basketball team has accepted an invitation to take part in the southern Ohio basketball tournament to be held at Ohio University late in February Thirty-two teams have been invited and more than twenty have already accepted. Among the teams entering to date are: Coshocton, Portsmouth, Doane Academy, Athens, Lancaster, Chillicothe, Greenfield, Wellston, Woodsfield, Glenford, Malta, McConnelsville and Canal Winchester.

Grange

PLAINFIELD

At the regular meeting of the Plainfield grange aturday, SDecember 20, officers will be installed and the following program given:

Song, by the grange.
Roll Call, Christmas Quotations.
Recitations, Mary Muskimen.
Reading, Mrs. Frank Gaumer.
Solo, Lorna Bassett
"What Shall this Grange Aim to Stand for in the Coming Year?"—Responded to by the New Master, Overseer and Lecturer.
Paper, Mrs. Russell Black.
Pen sketch, Wm Scarborough
Discussion, "Why Must a farmer Pay $50 for a suit of Clothes, the Wool in which Yielded the Grower Around $4.50."
Duet, Clifford Sprague and Clarence Bordenkircher.

BRIGHT SPOT IN TODAY'S NEWS

Frank Jefferies is glad he is alive.

Frank, who lives at Neff's, Belmont-co, had a narrow escape from death.

He was setting blasts while at work improving a road between Neff's and Glencoe

The force of the explosion threw the battery wires, leading to the charge, over a high tension wire which carried 66,000 volts of electricity.

There was a flash and Jefferies was tossed over a 30 foot cliff

Fellow workmen found him with his clothing caught on a protruding root

Frank was uninjured except for burns on one arm and on the soles of his feet.

Everybody reads Tribune Classified Ads.

HOME MADE RECIPE CATARRH AND COLDS

Nonexpensive—Cut This Out.

Thousands are making this beneficial remedy at home and anyone who has catarrh or a cold can do the same.

Ask your druggist for three quarters of an ounce of Mentholized Arcine and pour it into a pint bottle, then fill the bottle with water that has been boiled.

Gargle the throat as directed and snuff or spray the liquid into the nostrils twice daily. It's a simple way to get rid of cold and catarrh and keeps the nasal passage and throat so clean and healthy that germs of flu or any other germs will have a hard time gaining a foothold. s

Seneca — Reg. U. S. Pat. Off.

is the dentrifice that contains the properties recommended as ideal by United States Army dental surgeons

WAS NERVOUS AND RUN DOWN

RESTORED TO NORMAL HEALTH BY BIO-FEREN

"I feel I owe you people a world of gratitude for the benefit I have received in using your wonderful remedy—Bio-feren Tablets, which have completely restored me to normal conditions," says Joseph E. Webb of Muncie, Indiana.

Bio-feren is without doubt the grandest and quickest remedy for nervous, run down, weak, anemic men and women ever offered direct through the druggists and is not at all expensive.

Take two after each meal and one at bed time, and after seven days take one after each meal and one at bed time until the supply is exhausted.

Then if you feel that any claim made in this special notice is untrue—if you are not in better health—if you do not feel ambitious, more vigorous and keen minded, yes, twice as much as you did before, the druggist who sold you the tablets will gladly hand you back just what you paid for them.

All druggists in this city and vicinity have a supply on hand, or can easily get it for you.

Seven a day for seven days—Wonderful results.

Latest Markets

LIVE STOCK MARKETS

PITTSBURGH

PITTSBURG, Dec. 15.—CATTLE—Supply 2500 head, market active.

Choice and prime	1650@1750
Good	1550@1650
Tidy butchers	1450@1550
Fair and common	1300@1400
Com to good fat bulls	550@750
Com to good fat cows	950@1500
Fresh cows & Springers	7000@140.00
Veal calves	2000

SHEEP and LAMBS—Receipts 2200 head, market active, higher.

Prime wethers	1050
Good mixed	900@950
Fair mixed	750@850
Culls and common	350@575
Lambs	1750

HOGS—9500 head, markets active.

Prime heavy hogs, mediums heavy yorkers light yorkers and pigs	1450@1475
Roughs and Stags	900@1250

CLEVELAND

CLEVELAND, Dec. 15.—CATTLE—Receipts 1500; market slow to shade lower

Choice fat steers	1450@1600
Good to choice butchers	1000@1200
Good to choice	
Fair to good butchers	1200@1400
Good to choice heifers	900@1100
Good to choice bulls	850@1000
Good to choice cows	800@1000
Fair to good cows	600@800
Common cows	500@600

CALVES—Receipts 1,000 head, market $1 higher.

Good to choice veal calves	1850@1950
Fair to good	1200@1500

SLEEP and LAMBS—Receipts 1000 head, market 25c higher.

Good to choice lambs	1700@1800
Fair to good	1300@1500
Good to choice wethers	700@850
Culls and common	500@600

HOGS—Receipts 8,000 head, market 25@50c higher.

Yorkers, mixed, heavies, mediums and pigs	1425
Roughs	1250
Stags	1000

CHICAGO

CHICAGO, Dec 13.—HOGS Supply 9000 head, market mostly 15@25cents up.

Bulk	1310@1340
Heavyweights	1310@1340
Medium weight	1315@1340
Light weight	1310@1335
Light lights	1275@1325
Heavy pack sows, smooth	1250@1280
Packing sows, rough	1200@1250
Pigs	1200@1300

CATTLE—Receipts 3500 head market campared with week ago: Beef steers and shipping stock mostly 25c lower Calves steady to 25c up, best feeders about steady; others 25c lower Bull steady

Sheep—Receipts 7000 head, market stiong compared with week ago; killing classes 50@$1 up; feeders mostly 25c up.

EAST BUFFALO

EAST BUFFALO, Dec. 13.—CATTLE—Receipts 750, market steady.

Prime steers	1600@1700
Butcher grades	1000@1500

CALVES—Receipts 300 head, markets active.

Cull to choice	700@2175

SHEEP and LAMBS—Receipts 2400 head, market active.

Choice lambs	1750@1800
Cull to fair	1000@1675
Yearlings	1300@1400
Sheep	600@1100

HOGS—Receipts 5600 head, market active.

Yorkers	1425
Pigs	1425@1450
Mixed	1600@1425
Heavy	1400@1425
Roughs	1200@1300
Stags	1000@1150

STOCK MARKET

NEW YORK, Dec. 15.—Altho there was irregularity at the stock market opening today, the tone became strong after the start and most of the change at the end of the first 15 minutes consisted of advances.

At the opening some hesitation was shown, room traders selling stocks because of the showing of the bank statement on Saturday and on Washington dispatches of the president's insistence on carrying thru his program on the peace treaty.

Steel common yielded 1-4 to 102 5-8 and then rose to 103. Baldwin opened 1-4 off at 104 3-8, but quickly rallied to 105 3-4. Republic steel advanced 5-8 to 106. Crucible steel opened down 3 points to 204 and then advanced to 209½.

The oil stocks sold off in the early trading with rallies in the next few minutes.

New Haven moved up 3-4 to 27 1-4 and American Sugar 1 3-4 to 137.

The motor shares were in demand. General motors advancing 2 1-4 to 324 1-4, while fractional upturns were made in Studebaker and Pierce Arrow.

TOLEDO GRAIN

TOLEDO, Dec. 13.—Close:
Corn no 3 yellow - 52½.
Oats no 2 white—84@85.
Rye no 2—163.
Barley no 2—155.
Clover cash and December 3040.
January—3530.
February—3040.
March—3020
Alsike cash—3090.
December - 3090.
March—3075.
Timothy cash 1917-18 crop—535; 1919—555.
December—555.
March—570.

CHICAGO GRAIN OPENING

CHICAGO, Dec. 15.—Corn opened unchanged to 1-4 higher; oats were unchanged to 1-8 higher; provisions opened higher.

Corn—Dec. 140 3-8; May 132; July 131.

Oats—December 77 1-4; May 80; July 75 3-8.

Lard—January 2225; May 2290.

Ribs—May 1850.

CENTENARIAN DIES

NEWARK, O., Dec. 15.—Mrs. Martha Van Arsdale, aged 102 years, was found dead in bed at her home in Hebron this morning. She was born in November 1817. She is survived by one daughter, Mrs. Crawshaw, with whom she lived, and a number of great grand children.

Everybody reads Tribune Class Ads.

LOCAL QUOTATIONS

(Corrected by Hamley Milling Co.)

Wholesale	Per Bu.
Wheat No. 1	$2.25
Oats	.50
Corn	1.25
Flour, bbl	11.00
Retail.	
Bran in purchasers' bags	$2.40
Middlings in purchasers' bags	2.80
Screenings	2.40
Flour, 1-4 bbl	3.20
Flour, 1-8 bbl	1.60
Flour, 1-16 bbl	.80
Oats	.95
Corn	1.50
Cotton seed meal per 100 lbs	4.25
Oil meal per 100 lbs	4.25
Tankage	6.00

POULTRY

(Corrected by Charles E. Lorenz)

Wholesale.	
Hens	.20
Springers	.20
Ducks, (colored)	22
Ducks, (white)	.24
Geese	.20
Turkeys	.32
Retail	
Hens	.25
Springers	.25
Roosters	.18
Geese	.25
Turkeys (alive)	.36
Ducks (colored)	.25
Ducks (white)	.27

SEED MARKET

(Corrected by Charles E. Lorenz)

Selling Price	
Red Tops	$ .20
Alfalfa	22.00
Blue Grass	4.25
Orchard Grass	4.75
Mammoth Clover	34.00
Red Clover	34.00
Alsike	32.00
White Sweet	18.00
Timothy	6.28
Rape seed, per lb	.16

THOMSON FEED STORE

Buying Price	
Loose hay (new)	$25.00
Baled hay	25.00
Baled straw	8.00
Selling Price	
Salt, 100 lb sack	$ 1.00
Salt, bbl	2.50
Timothy, per bu	6.25

PRODUCE

Wholesale Prices	
Country butter	.65
Eggs	.72
Country lard	.28@.30
Retail Prices	
Creamery Butter	.80
Country butter	66-70
Eggs	.80
Lard	.40
Oleomargarine	.40@ 43
Honey, per lb	.30
Sugar, per lb	.11
Onions, lb	.08
Apples	7-8
Apples	.06

CLEVELAND PRODUCE

CLEVELAND, Dec. 15.—

BUTTER—
Creamery extras—72½@73.
Firsts—70½@71.
Prints—1 cent up.
Packing—49@53

OLEOMARGARINE—
First grade—33@39.
Second—28.
Nut—30.
Pastry—33.

EGGS—Fresh—82.

POTATOES—
Whites, $3.25 and $5.25 per 150 lb. sack.

LIVE POULTRY—
Fowls—18@22.
Heavy grades—25@26.
Roosters—19@20.
Springers—19@25.
Ducks—33@35.
Geese - 28.
Turkeys—38@40.

CHICAGO GRAIN CLOSE

CHICAGO, Dec. 13.—Corn closed unchanged to 3-4 cents higher; Oats were 1-8 to 3-8 higher; provisions closed lower.

Corn—Dec. 140½; May 132; July 130 3-4.

Oats—Dec. 77 1-8; May 79 7-8; July 75 3-8.

Pork—January 3535; May 3405.

Lard—January 2215; May 2280.

Ribs—January 1787; May 1838.

COFFEE MARKET

NEW YORK, Dec. 15.—Coffee opened 8 to 14 points higher today: March 1510 bid; May 1528 bid; July 1543 bid; September 1523 bid.

COTTON MARKET

NEW YORK, Dec. 15.—Cotton opening:
December—3650.
January - 3560.
March—3340.
April—3215.
May—3193
July - -3040
August—2930.
October—2835

EXCHANGE DROPS

NEW YORK, Dec. 11.—There was a further demoralization in foreign exchange today, with demand sterling breaking to a new low record of $3.69 1-4.

COTTON MARKET CLOSE

NEW YORK, Dec. 13.—The cotton market closed firm:
December—3650 bid.
January—3555@3560.
February—3180
March—3340@3345.
April—3255 bid.
May—3195@3200.
June—3095 bid.
July—3045@3050.
August—2930.
October—2340@2350.

BANK STATEMENT

NEW YORK, Dec. 13.—Bank statement:
Average, loans decrease $27,546,000.
Demand deposits decrease $51,192,000.
Time deposits decrease $635,000.
Reserve, decrease, $24,576,540.
Actual loans increase $67,905,000.
Demand deposits, increase $47,482,000.
Time deposits, increase $1,611,000.
Reserve decrease $25,059,970.

COFFEE MARKET CLOSE

NEW YORK, Dec. 13—Coffee closed
January—1468@1471.
February—1480@1830.
March—1496@1500.
April—1503@1550.
June—1520@1522.
July—1531@1535.
Sept. and Oct.—1515@1520.

NEWSPAPER ARCHIVE®
NEWSPAPER ARCHIVE®

Pastime Monday and Tuesday

THE GREAT PHOTO DRAMA FOUNDED ON THE NOVEL THAT HAS 8,000,000 READERS IN THE UNITED STATES

Olune's THE EYES OF THE WORLD

Cinema Production in Nine Sections

BY HAROLD BELL WRIGHT

THE PICTURE ALL COSHOCTON HAS BEEN WAITING TO SEE

MATINEE 1:30, AND NIGHT 6:15 and 8:30. ADMISSION 15c AND 30c, WAR TAX INCLUDED.

SPECIAL FEATURE ATTRACTION AT THE

Utahna Theatre

TWO DAYS ONLY

Wednesday and Thursday, Dec. 17th-18th

MATINEE AND NIGHT

With An All Star Cast Featuring

Lillian Gish, Dorothy Gish, Fay Tincher, Mae Marsh, Blanch Sweet, Mary Alden, Mrs. Crowell, Henry B. Walthall, James Kirkwood, Jack Pickford, Robert Harron, Donald Crispe, Owen Moore, Spottiswood Aitken

"Home, Sweet Home" with its sorrow, happiness, and romance. An attraction that you should not miss.

Admission 10c and 20c

UTAHNA TONIGHT

ELMO LINCOLN in "ELMO THE MIGHTY," No. 3

Also Five Reel Feature, and Two Reel Comedy.

MEXICO

(Continued From Page One)

Mexican frontier, under John C. Suter, assistant to the chief of the bureau of investigation and charged with keeping the border country under close surveillance. Reports have reached Washington that almost anything might be expected in that vicinity and the administration no doubt wishes to have first hand information on all that goes on.

Lawlessness has been on the increase since the Madero revolution in 1910 and the belief is general among officials here that measures of repression against Mexico cannot be long delayed. A studied effort is being made by Carranza himself, it is thot here to embarrass the United States. Killings and kidnappings are on the increase and border raids have been resumed. The latest instance was the reported abduction of Frank R. Hugo, manager of the Dubies ranch near Muzquiz, together with an Englishman, R. B. Dawson, representative of an Eagle Pass lumber company. It is said the Englishman was released at once, upon the discovery by the alleged bandits that he was a British subject.

Almost daily unfriendly acts toward the United States are reported to the state department.

Among officials in close touch with the administration it is said that if the United States should be forced to go into Mexico, the manner of its going and what it will do after it gets there will drive a lesson home to Mexico that will long be remembered. It is pointed out that the president is a believer in the axiom "be sure you are right then go ahead."

All that is needed now, it is said, is some one, concrete act which will draw to a head all the inquities perpetrated against the United States during the past six or seven years and Mexico will be brot to account.

The crisis with Mexico is still on. Any hour, any day, a border raid, another murder or kidnapping or other atrocity perpetrated against the United States might precipitate the trouble.

MUTE CHILD

(Continued From Page One)

could make no outcry because he was a mute. The Blakes have been separated for years. Mrs. Blake is said to have suffered keenly over the family troubles. At times she believed that her husband loved the boy more than he did her.

The authorities believe that she was suffering one of these moods of black depression when the child disappeared.

Cuts and bruises were found on "Buddy" Blake's body, but they are believed to have been caused by the waves washing the body against the shores. An investigation revealed that death had been caused by drowning.

Bakery To Move To Standen Block

The corner room inthe Standen Hotel block, corner Walnut and Sixth-sts, which has been extensively remodelled, is to be occupied in a few days by the Home Bakery, which has been located on Orange-st.

Y. W. C. A. organization meeting Tuesday evening at 7:30 at Central High School.

OBITUARY

Sarah Jane Still, daughter of Solomon and Margaret Still, was born May 25th, 1855, near Bedford, O., and departed this life Dec. 4th, 1919, at Layland, O., aged 64 years, 5 months, 20 days.

In 1877 she united with the Baptist church and was baptized by Rev. W. S. Barnes.

She was kind and pleasant, always looking on the bright side of life, considering her unfortunate condition.

She leaves to mourn her loss, one brother, Stephen, of Spencer, O., one sister, Catherine Downes, near Spring Mountan and a host of friends. Five brothers preceded her.

ONE MORE AT HOME

That home where separation cannot be;
That home where none are missed eternally;
Lord Jesus grant us all a place with thee,
At home in heaven.

Funeral services, conducted by Rev. Raye Reiff, of Blissfield, Ohio, were held at the Harmony church, Saturday a. m., Dec. 6th. Burial in the Harmony cemetery.

Says He Stole in Order to Study for Ministry

NEW HAVEN, CONN., Dec. 15. — John Burton, seventeen, who says he is an orphan and claims New York City as his home, is in the custody of the local police on a charge of wholesale thefts from Yale and New Haven people.

Burton claims that he stole to obtain funds to get into the Yale Divinity School.

VIVIAN ACTING AG. EXTENSION DIRECTOR

Dean Alfred Vivian of the Ohio State University College of Agriculture is acting as director of the Agricultural Extension Service of that institution, following the resignation of Clark S. Wheeler.

FOOT IS CRUSHED

Warren Wheeler, south Eighth-st, sustained a badly crushed left foot Monday morning at the H. D. Beach plant when a 50-pound iron bar fell from a bench at which he was working. Wheeler was taken to the office of Dr. Edmund Cene where an examination was made and an X-ray picture taken.

STORE IMPROVEMENT

The Rose Brothers have constructed a beautiful phonograph demonstrating room in their furniture store. The room is about 12x9 feet, and is attractively decorated with a jap rug, and pictures. The color effect is cream and leather tan.

HOSPITAL NOTES

Miss Mary Fritz, north Sixth-st, was admitted to the city hospital Sunday evening.

Harry Hagerling 402 north Fifteenth st, was admitted to the city hospital Monday morning and will undergo an operation.

INSPECT ORPHANAGE

Probate Judge Ely and Dr. L. C. McCurdy went to New Philadelphia, Monday, to inspect the children's orphanage asylum there, and to visit the Coshocton children at that institution.

WAKATOMIKA GRANGE

The Wakatomika grange will meet Saturday afternoon at 1:30 p. m. at the grange hall. A strong program has been arranged for this meeting.

BOWLING NOTES

The Masonic ten pin team defeated the Knights of Pythias last week at the Park View alleys.. The next game will be bowled Thursday evening at the Park View at 7:30 o'clock.

TOO LATE TO CLASSIFY

WANTED, FARM OWNERS to call at office of Blake V. Mizer, Selby Bldg., who is the agent for the Strout Farm Agency and get one or more of their calendars for the year 1920.

WANTED—2 neat appearing young men about 21 to go south with manager, leaving soon. Call in person at room 36, Coshocton hotel.

CANADIAN PREMIER ILL

OTTAWA, Ont., Dec. 15.—It is generally believed here today that Premier Sir Robert Borden will retire because of ill health and that a new premier will have been chosen by the time parliament meets in February. It is also expected that Sir Robert will have to relinquish his leadership of the Union party.

STEAMERS STRANDED

VINEYARD HAVEN, Mass., Dec. 15.—Three United States shipping board steamers—the Lake Crystal, Fairfield and North Wind—are stranded in the Vineyard Sound today. They grounded during the dense fog yesterday. Three revenue cutters are trying to pull them off. All the steamers were laden with soft coal for Boston.

ERROR IN GEM'S AD

Sunday's paper containing the Gem's advertisement had several typographical errors. The ad as it appears in today's paper is correct.

WARTIME

(Continued From Page One)

tutional the war prohibition act and to enjoin the United States from acting under the authority of the act. The district court denied the motion for a preliminary injunction. No question was raised as to the validity of the war prohibition act in its inception, but as to its present constitutionality.

The Kentucky decision which was overruled was that of Edward Elwood Hamilton, collector of internal revenue for the southern district of Kentucky Distilleries and Warehouse Co., Levy Mayer, William Marshall Bullitt, attorneys.

Appeal brot to the supreme court from the district court of the United States from the Western District of Kentucky, by the government.

This is a suit in equity to enjoin the collector of internal revenue from refusing to accept the tax on a quantity of whiskey, and to permit its removal from bond, for beverage purposes. A motion to dismiss having been overruled, a final decree was rendered granting the injunction.

The tax was tendered to the revenue collector, which was refused on the ground that the removal from bond of whiskey for beverage purposes except for export was prohibited so long as the war prohibition act was in effect.

The question involved in the constitutionality of the act and the enforcement of the Volstead law. The distilleries contended the act operated to take private property for purposes not just.

Elinor Glyn on the Wild Spirit of Age

LONDON, Dec. 15.—"The wild spirit of breaking from control and convention is on us—the throwing off of clothes, the indulgence in continuous dancing," states Mrs. Elinor Glyn in an article in the Ladies' Field, discussing the license and restraint of the century.

"There is no use in being shocked and aghast at it," she continued. "It will pass—nothing remains which is not of use in the general scheme of things. We are all apt to take a parochial view, so to speak, of everything which is new to us, instead of trying to climb a stage higher before we judge and see the further peaks beyond.

"So now as I sit at dinner at the Ritz and watch one unclothed woman coming in after another, quite at ease and pleased with herself, it no longer shocks me, and I can even admire whatever bit of any of them I see which is beautiful.

"The world is advancing with such rapid strides now. All these wonderful books which have been written since the war—about the life after death must have helped thousands of people to form a saner, more tolerant point of view."

TRAIN SERVICE RESTORED

NEW YORK, Dec. 15.—Normal train service was being restored on all lines today following the disagreement of schedules by the fuel saving edict. The New York Central announced that 125 trains that had been taken off east of Buffalo were being put back into the service.

IN THIS WORLD

Things Are Brought About. They Do Not Just Happen. This Applies To Accumulating Money.

1. Few people have the good fortune.
2. To become suddenly wealthy.
3. With most of us.
4. It is a slow process.
5. And systematic saving is necessary.
6. The regular addition of interest is a big help.
7. Try an account with The Buckeye State Buildng and Loan Co. 22 West Gay St., Columbus, O.

SLAYER OF

(Continued From Page One)

press photographers on the eve of his trial. New emerged from the ordeal still as stoical as a spartan chief.

What the psychologists found in their mental soundings of New's brain beyond his being "dull" will not be known until they testify at his trial.

But in an interview granted today, Harry New cast a flood of light on his strange character that revealed to the public the dark shades and the high lights of his tragic life.

Harry New believes Freda Lesser has no blame and only lasting love for him in her spirit heart.

"There is only one thing that can keep us apart in the hereafter," New said, "and that is my so-called crime. That may bar me from joining—that alone."

"Then you think she loves you still?"

"I know it," New exclaimed.

New still wants to live as he said immediately after the crime, only for the sake of his mother and sister. He reiterated this today.

"I must have been insane when I shot Freda Lesser, the girl I love, but I wouldn't lift a finger or raise my voice in self-defense if it were not for the child I love."

He still sticks unfalteringly to his original motive, "if the momentary blaze of rage that ended his sweetheart's life can be called "motive of the crime."

"RED SCHOOL RAIDED

LAWRENCE, Mass., Dec. 15.—Headed by City Marshall O'Brien a squad of police descended upon an alleged school for the teaching of "red" propaganda. A quantity of literature was taken to police headquarters for examination and the school was ordered closed.

All persons who wish to join the Y. W. C. A. before the organization meeting Tuesday evening are asked to stop at the club rooms on Main street and sign a membership card.

The Peoples Banking Company

Congratulates the hundreds of depositors who receive our Christmas Savings Checks for 1919 for the successful way in which you have carried out your faithful part in in our Christmas Savings Plan.

Today our Christmas Savings Checks will be in the hand of the Hundreds of Happy Depositors.

Over $24,331.20 of Merry Christmas cheer money will be distributed.

More and better satisfied depositors than ever attributes to the popular plan of **THE PEOPLES BANK** Christmas Savings Club.

On every hand do we hear the comment from the depositors that it is just like finding that much money.

Just think, since we **established the Christmas Savings Plan in Coshocton** we have paid out in **checks at Christmas $146,674.64** and it has all been saved by small weekly deposits, of from 2c up to $2.50.

Our safe, easily undesrtood plan, is now open for 1920. We have eight classes. Our clerks will be glad to explain to any new depositors or any present depositor can explain to new one, as the cards for 1920 will be just the same—no change.

Send word and we will mail a folder descriptive of the eight classes.

Our policy is based upon the conviction that a banks first duty is to its customer. We believe we should always be in alliance with them, for the banks interests in the broader sense, are identical with theirs.

Our 1920 calendars are ready for free distribution.

We have also issued a neat little **Railroad Time Table Card** than can be carried in the vest pocket, giving a list of all trains stopping in Coshocton. On the back of the cards are **the Fire Signal Alarm Box numbers.**

These are **free** for the asking and will be mailed to anyone on request.

The Peoples Banking Company

COSHOCTON, OHIO.

NEWSPAPER ARCHIVE® NEWSPAPER ARCHIVE®